Argo 61

ARGO

1961

WESTMINSTER COLLEGE

NEW WILMINGTON, PA.

JOHN CAIRNS, EDITOR

FOREWORD

To the college student there is no more omnipresent factor than time. For some there is never enough, for others there is always too much, and for still others it is never properly distributed. To the alumnus and undergraduate alike, the Westminster chimes effect a chain of association that includes the passage of both time and their college experiences. So we of the *1961 Argo* staff have tried to compile a book which will reflect for you both time and your college experiences.

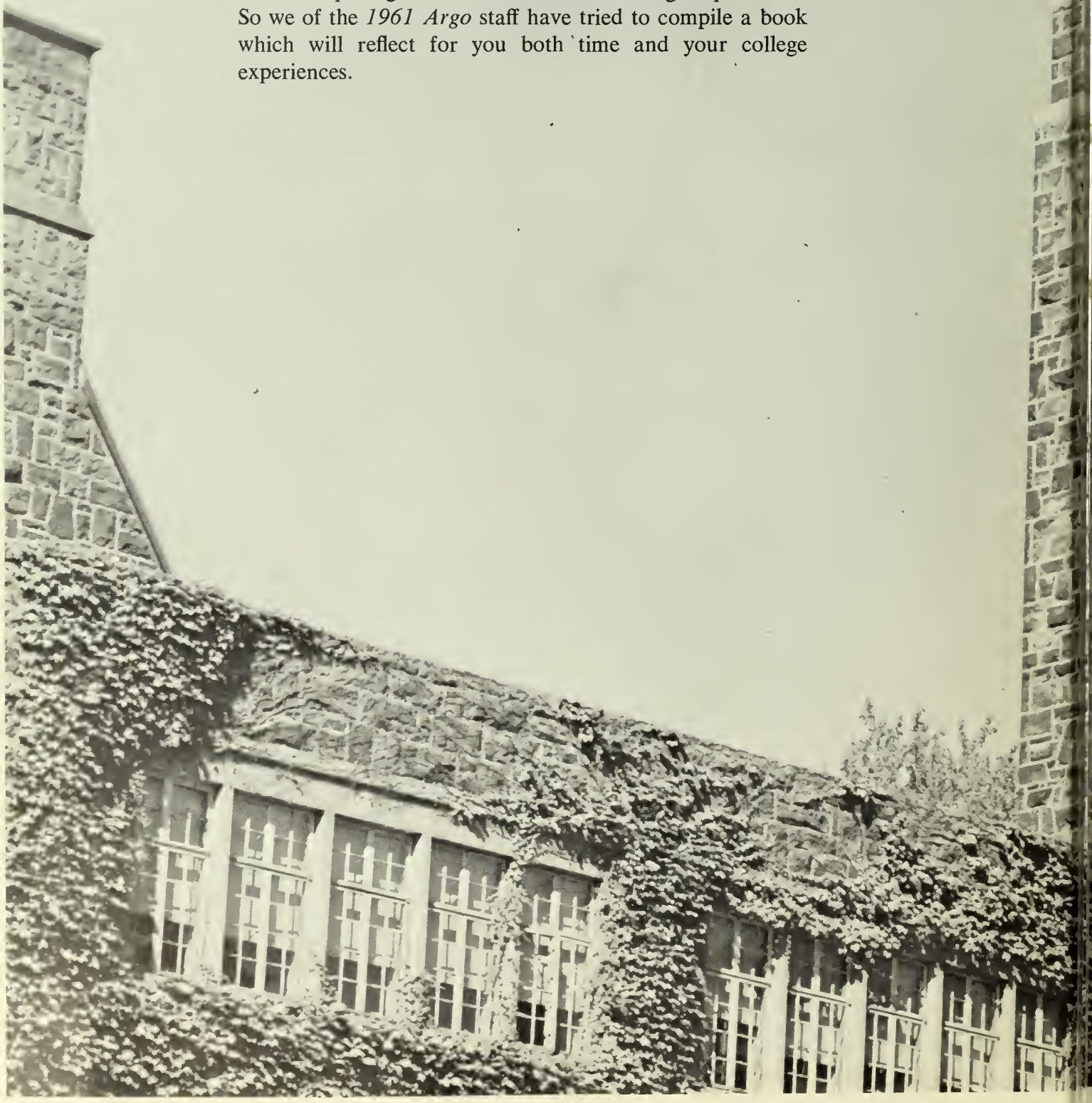

TABLE OF

Preface 2

Campus 6

Campus Calendar 20

Administration 40

Faculty 54

Students 72

Seniors 74

Juniors 98

Sophomores 106

Freshmen 116

CONTENTS

Organizations 134

Leadership 136

Honoraries 144

Publications 150

Speech and Music 156

Activity Groups 166

Greeks 172

Athletics 196

Advertisements 218

Directory 234

CAMPUS

These are the things you'll remember, these are the superimposures of sounds upon sounds and images upon images, each partially forgotten, each overlapping the other in a continual process of highlighting and blackening out until the picture develops. This is the essence of routine that makes up the atmosphere you will remember.

Through the memory emerges the picture. The traditional grey Gothic dormitories, the gingerbread Victorian fraternity houses, the modern red-brick field house—lines of delineation measuring the life of a college. The white criss-crossed campus walks, the line of giant pine trees, the sundial, the arched entrance to Old Main, and the tower—the picture catches it all, uniting it with the college you anticipated, the college you know, and the college you will remember.

Superimposed on the picture are the football games, the new fall clothes, the touchdown that won the game, the victory bells ringing as lines of students walked up the hill back to the dorm. There were the picnics, the candle-light serenades, the professor with that special sense of humor, and the Saturday night dances.

But within this picture is the era of sweet bitterness—the other side of the person you were. You will then remember those peaks of depression, the stinging eyes following all-night studying sessions, the intense political and religious debates, the cycles of doubt and then the cynicism.

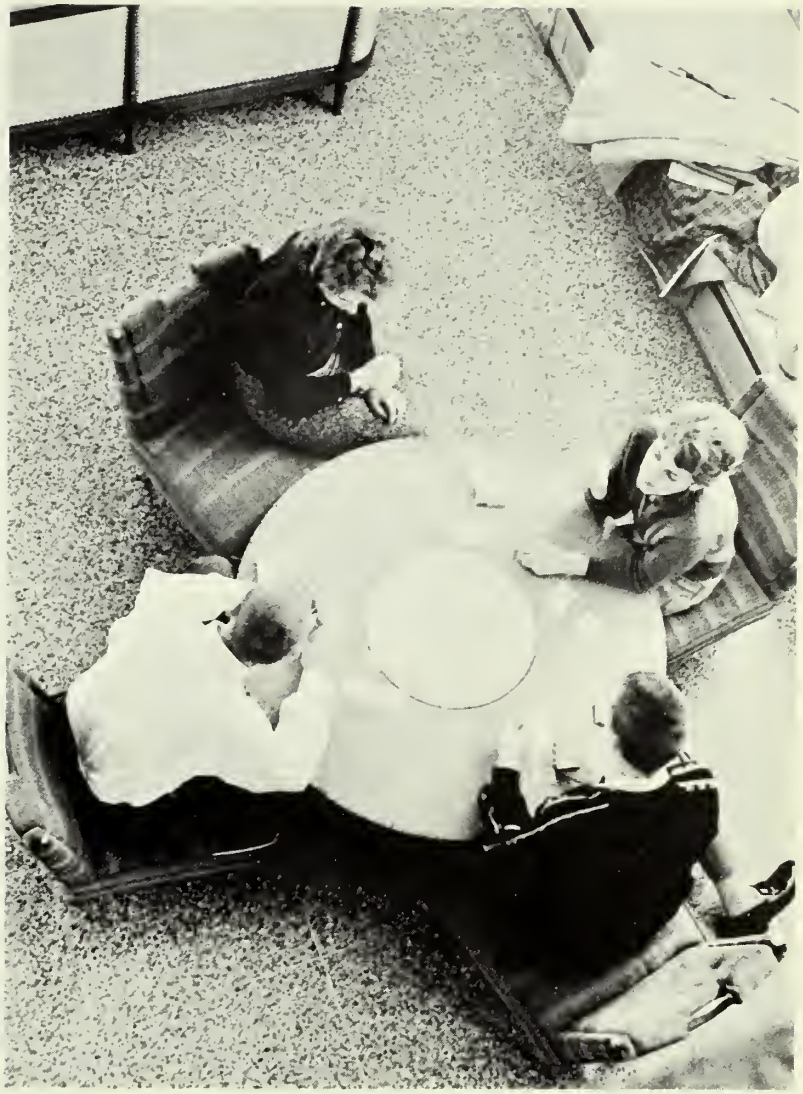

ART

The awful apathy when four years seemed like half a life and you forgot about the newspapers; and then, paradoxically, the resulting desire for too much. Then again a change, the move toward moderation and maturity.

Yet that is only a partial shot—an imperfect measure of memory. There is more. A close-up of a college must catch the quality of something called the spiritual, the unknown. It is not found in one course, in one chapel, on one mountain-top experience. It is the overlapping of all philosophies—knowledge highlighted by the individual's experiences. It may be felt in various ways—the image of the blue ceiling, the sound of the organ, the sight of a favorite book. It may come through the hanging lights or the altar or it may come of itself, but this, too, is part of the picture.

Friends you never see again contrast strongly against the blurred background of events. Their laughter, voices, and mannerisms are stilled in time and they become an inseparable part of the campus, its buildings, its life. The Student Union, the common meeting ground for debate and gossip over a cup of coffee, becomes a symbol of a special kind of intenseness peculiar to the college student's naivete, his extreme hopefulness, and his extreme pessimism. The years of feeling too important, expecting too much, caring too much.

These are years to be silly. To do crazy, childish things for the last time; to decorate the center of the quadrangle with stolen Amish buggies, to carry small dogs to chapel in one's coat, to wash one's hair at four in the morning, to borrow food from the kitchen, and to go out for a midnight smoke on the roof. There were early morning tennis games and eight fifty-five swimming classes.

This, then, is the close-up; a rediscovery of four years in a picture perhaps faded, but never forgotten.

CAMPUS CALENDAR

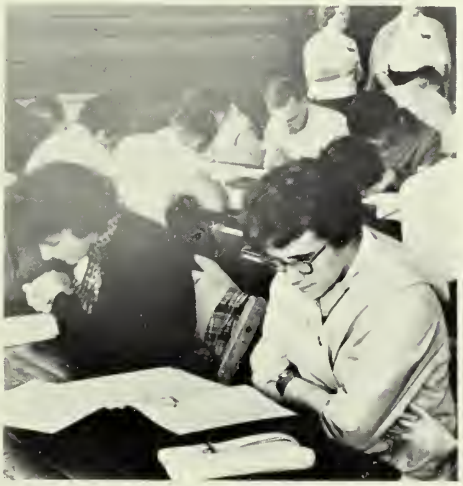

SEPTEMBER
1 2 3
4 5 6 7 8 9 10
11 12 13 14 15 16 17
18 19 20 21 22 23 24
25 26 27 28 29 30

SEPTEMBER
1 2 3
4 5 6 7 8 9 10
11 12 13 14 15 16 17
18 19 20 21 22 23 24
25 26 27 28 29 30

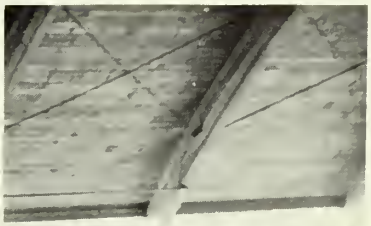

OCTOBER
1
2 3 4 5 6 7 8
9 10 11 12 13 14 15
16 17 18 19 20 21 22
23/30 24/31 25 26 27 28 29

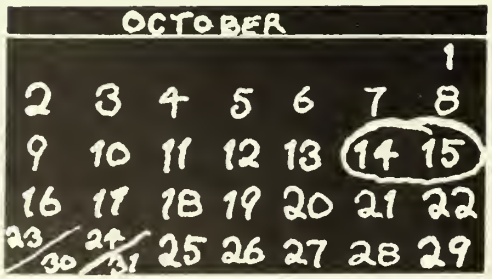
OCTOBER
1
2 3 4 5 6 7 8
9 10 11 12 13 14 15
16 17 18 19 20 21 22
23 24 25 26 27 28 29
30 31

AROUND WORLD 80 PLAYS
FIRST STOP AFRICA - LAST STOP

A
TREEMENDOUS
WELCOME
ALUMNI
ΑΣΦ

JENEVA: YUR HURT
JUS LIKE THIS
PROJECT

NOVEMBER
1 2 3 4 5
6 7 8 9 10 11 12
13 14 15 16 17 18 19
20 21 22 23 24 25 26
27 28 29 30

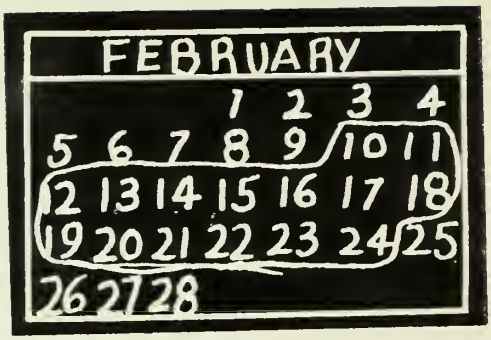
FEBRUARY
1 2 3 4
5 6 7 8 9 10 11
12 13 14 15 16 17 18
19 20 21 22 23 24 25
26 27 28

MAY
1 2 3 4 5 6
7 8 9 10 11 12 13
14 15 16 17 18 19 20
21 22 23 24 25 26 27
28 29 30 31

MAY
1 2 3 4 5 6
7 8 9 10 11 12 13
14 15 16 17 18 19 20
21 22 23 24 25 26 27
28 29 30 31

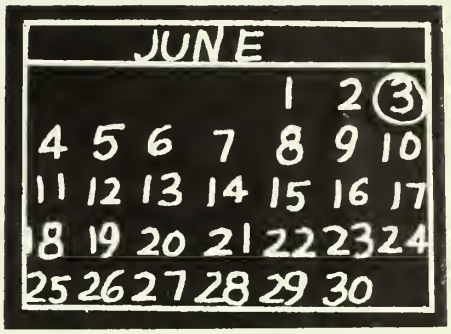
JUNE
1 2 3
4 5 6 7 8 9 10
11 12 13 14 15 16 17
18 19 20 21 22 23 24
25 26 27 28 29 30

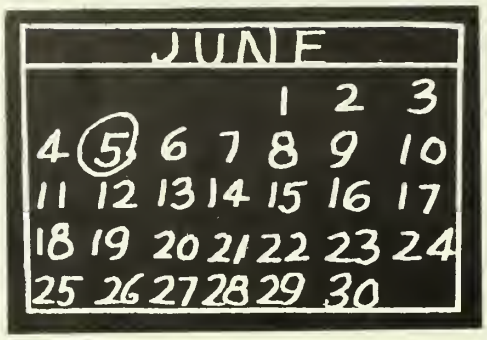
JUNE
1 2 3
4 5 6 7 8 9 10
11 12 13 14 15 16 17
18 19 20 21 22 23 24
25 26 27 28 29 30

ADMINISTRATION

REGISTRAR

Dear Friends:

This Annual has value far beyond its cost.

It has taken hundreds of hours and thousands of dollars to produce it. Each year the *Argo* staff proves to be one of the most dedicated groups on campus. It is no doubt true that they must feel let-down when their finished work appears. Very few speak any really adequate word of gratitude. The book has a genuine value out of all proportion to our present appreciation of it.

This is not an isolated case. Seldom has any youth properly appreciated his home, his parents, his church, his home town, his school teachers and college professors. Appreciation blooms late. It is not an annual harvest reaped in the late summer from an early spring planting. There are a few who never reap the harvest of appreciation. Given time, however, most people do come to a high sense of appreciation. Practice-teaching spurs appreciation of those who have taught us. Marriage spurs appreciation of our childhood homes. The necessity of work for daily food and clothing forces our gratitude to those by whose labors we have been nurtured. Parenthood and child-rearing almost inevitably produce a spirit of gratefulness to our parents.

Such long delay is often tragic, in that our harvest is made too late for any real expression of thanks to those who have labored for us.

This Annual will, in time, produce in you a genuine nostalgia. As you finger its pages, you will see yourself as you once were, unburdened by care, unbent with heavy responsibilities. You will likely look back upon a slimmer self. You will certainly marvel, in later years, that one so young could have known so much, been so sure of so many things. Time has its way of producing humility, charity, and long-suffering.

If the *Argo* will recall some of your dreams, some of your college friends, some of your high promises to yourself and to God, it will indeed be valuable.

The college has sought to instruct you in many of the fields of knowledge. Here you learned more of what man has hoped for, what man has done, what he has suffered, and what he can do.

As you take leave of the student-status and become an alumnus, it is our hope that you have here deepened your faith in God. With Him you can do "all things."

May His blessing go with each of you throughout life.

Sincerely,

Will W. Orr

WILL W. ORR

Mr. Paul Gamble, serving as Executive Assistant to the President, couples a successful record of service with a rich background of family-tradition concerning Westminster College.

After graduation from Westminster in 1932 he held the position of program director for WPIC in Sharon, Pennsylvania. In 1946, he served as a part-time faculty member, teaching radio courses. Three years later he became a permanent staff member in the position of Alumni Secretary, and continued in this capacity until May, 1960, when he assumed his present position. This position requires coordination of alumni relations, fund raising, and public relations.

Mr. Gamble's early associations with the college date back to its original founders, one of which was his great-grandfather. He has added in many ways to the family tradition concerning Westminster and has played an integral part in its functions in the past eleven years.

ASSISTANT TO THE PRESIDENT

ACADEMIC DEAN

To characterize in a few paragraphs the interests and talents of Dr. John Forry, Westminster's Academic Dean, would be quite difficult. His talents are many; his interests varied. Dr. Forry came to Westminster in 1946, serving as an English instructor. In 1953 he became Academic Dean and Professor of English.

His undergraduate work was completed at Millersville State Teachers College. Later study at the University of Pennsylvania qualified him for his Masters Degree, and at the University of Pittsburgh for his Doctorate.

The position of Academic Dean requires coordination of curriculum, registration, and student-advisor programs. Students enrolled in his Shakespeare classes find his lectures spiced with interesting anecdotes gathered from his studies and experiences in advising Shakespearean productions.

A brief summary indicates a fine background coupled with a successful record here at Westminster.

DEAN OF WOMEN

Through her association with young people as Dean of Women for six years and Resident Director of Ferguson Hall for a similar period of time, Mrs. Martha B. Whitehill feels that "a new life, whose meaning cannot be measured," has been afforded her. The privilege that the campus has been given because of her presence is inestimable. Her smile has been a symbol of the personality and character which Westminster women hope to attain.

Following her graduation from Beaver High School, Mrs. Whitehill began her career with youth in a country school in Beaver County, Pennsylvania. She has also taught school in Freedom and Aliquippa.

She now busily coordinates women's activities on campus by directing orientation of Freshmen women, supervising the housemothers, serving as advisor to the Pan-Hellenic Council, Cwens, Student Council, Student Conduct Committee, and ex-officio advisor to Mortarboard. The most gratifying aspects of her work and the ones which most endear her to the campus are the personal contacts she makes through counselling individuals and groups.

Mr. Graham M. Ireland has spent three devoted years as advisor to Westminster men and as an instructor in the department of Business Administration. His work has been dominated by the philosophy that the Dean's office should always be open for men "to seek help with their personal and academic problems."

Mr. Ireland graduated *cum laude* from Westminster in 1952 and received his Master of Business Administration degree from Western Reserve University. Before joining the college staff he pursued a career in business and was employed by American Airlines and the treasury department of Republic Steel Corporation. He has also served on the staff of the New Wilmington Missionary Conference.

In addition to supervising campus activities and counselling students, Dean Ireland more specifically advises Student Council, Student Conduct Committee, and the Interfraternity Council. Through his varied activities, he has maintained close associations with the student body who now hold him in high regard.

DEAN OF MEN

After having served Westminster College for one and a half years as assistant to the Director of Admissions, Robert M. Ashbaugh was appointed Director of Admissions and Placement in August, 1960. In this new position Mr. Ashbaugh is in charge of contacting high school guidance counselors and prospective students, processing applications for admission, and locating job opportunities for graduates in commercial and industrial business.

Mr. Ashbaugh is a 1948 graduate of Pennsylvania State University and holds a Master of Science in Education degree from the University of Pittsburgh. Prior to joining the college staff, he taught engineering drawing at Sharon and Sharpsville Senior High Schools and was employed at Westinghouse in Sharon and Bell Aircraft in Fort Worth, Texas.

Although his college duties often entail travelling, Mr. Ashbaugh finds time to spend with his two sons and to serve as a church elder in Sharon.

Director of Admissions, Robert Ashbaugh

As Dean of the Chapel, Reverend Judson McConnell not only carefully plans campus religious activities, but also serves as a friend and counselor to Westminster students. Under his supervision, daily chapel programs and Sunday vesper services have presented a well-rounded program. Reverend McConnell's office, located in the Walton-Mayne Union Building, is open to students at all times.

An alumnus of Westminster, Reverend McConnell received a Bachelor of Arts Degree with a major in history in 1955. As an undergraduate he was outstanding in many phases of campus activities. His theological training was completed at Pittsburgh-Xenia Theological Seminary in 1958. Shortly following graduation he accepted a position at the Wallace Memorial United-Presbyterian Church in Greentree, Pennsylvania.

Reverend McConnell has shown interest in Westminster students and has attained widespread admiration from the student body for his work.

Business Manager, Ross Ellis

Mr. Ross Ellis has served Westminster College as business manager and treasurer for a period of twenty-one years. He did his undergraduate work here and received a Bachelor of Science degree with a major in mathematics. Harvard University later awarded Mr. Ellis a Masters Degree and he pursued additional graduate study at Northwestern University.

In 1931, Mr. Ellis accepted a position on Westminster's faculty staff and taught business and economics until 1939 when he assumed his present position.

Mr. Ellis is well known in campus circles and is active in church and civic organizations. Even with his busy schedule he finds time to enjoy music, fishing, and reading.

Dean of Chapel, Judson McConnell

Director of News Bureau, Dave Colton

Alumni Secretary, Robert Campbell

Registrar, Charles Saylor

Assistant to the Director of Admissions, John Walker

Assistant to the Business Manager, Donald Pace

Recorder, Isabel Ramsey

HOUSEMOTHERS—*Row 1:* Mrs. Snyder, Mrs. Neal, Mrs. Jones, Mrs. Peifer. *Row 2:* Mrs. Marks, Mrs. Smith, Mrs. Jarrett, Mrs. Kell, Mrs. Renne.

Director of Buildings and Grounds, William Blackburn

College Physician, Dr. Frank McClanahan

Dieticians, Mrs. Odell, Mrs. Nowling, Miss Scurr.

FACULTY

Mr. Carl Larson

ART

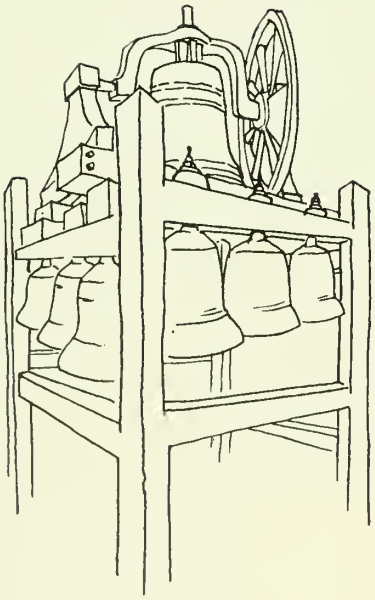

Mr. John Kowalek

Dr. Wayne Christy

Dr. Joseph Hopkins

BIBLE - PHILOSOPHY

Mr. Judson McConnell

Mr. Ching An Yang

Dr. Thomas Gregory

Dr. Norman Adams

BIOLOGY

Dr. Edward Gese

Dr. Cleo Hummel

Mrs. Lucile Frey

Mr. Robert Galbreath

CHEMISTRY

Dr. Richard Hendry

Dr. Hobson DeWitt

Dr. Gerald Simmons

BUSINESS EDUCATION

Mr. William Stuart

Missing from picture: Miss Elsie Hileman

ECONOMICS - BUSINESS ADMINISTRATION

Mr. Samuel Sloan

Dr. Amos Sponseller

Mr. Graham Ireland

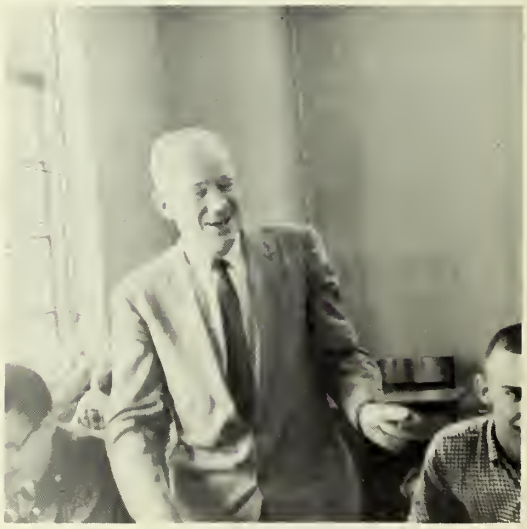

Mr. Charles Carlson

EDUCATION - PSYCHOLOGY

Dr. Joseph Henderson

Dr. Lewis Wagenhorst

Mr. Cloyce Christopher

Mrs. Margaret Means and
Dr. Clara Cockerille

Mrs. Virginia Fulcomer

Mrs. Mary Barbour

Dr. Julia Marshall

Dr. Edna Oswalt

ENGLISH

Dr. George Bleasby

Mr. James Vizas

Miss Elizabeth Keen

Dr. Charles Cook

Dr. George Cobb

Mr. Charles Andrews

Mr. Norman McWhinney

Mr. Daniel Wilson

Mr. Conrad Wiley

HISTORY, POLITICAL SCIENCE, AND SOCIOLOGY

Dr. Charles Edwards

Dr. Delber McKee

Mr. Harry Swanhart

Mr. Roger Wolcott

Dr. Arthur Jensen

LANGUAGES

Mr. Thomas Wiley

Dr. J. Hilton Turner

Mr. Walter Biberich

Mrs. Ilse Linnemann

Miss Barbara Lapsley

Miss Alice Ligo

Dr. Hilda Radzin

MATHEMATICS

Mr. Paul Brown

Mr. J. Miller Peck

Mr. James Smith

MUSIC

Mr. Donald Cameron

Mr. Raymond Ocock

Mr. Raymond Smith

Mr. Clarence Martin

Miss C. Dorothy Kirkbride

Mr. Dallmeyer Russell

Mr. Isaac Reid

PHYSICS

Dr. Robert Woods

Dr. John Albright

Mr. William Davis

Miss Janet McNutt

Mr. Grover Washabaugh

Miss Lois Carnahan

Dr. Harold Burry

Mr. Charles Ridl

Mr. Cleve Oliver

Dr. Charles Cox

Mr. William Burbick

SPEECH AND DRAMATIC ARTS

Mr. Anthony Clark

Missing from picture: Mr. Robert Clark

Mr. Robert Dorrell

Dr. Leone Westover

LIBRARY STAFF

Miss Mabel Kocher

Mr. William Thomas

Mrs. Norman Adams

Miss Jane Hawkins

Miss Ann Wimer

Miss Helen McClelland

STUDENTS

SENIORS

Pres. Don McClure; Treas. Fred Wilkes; Sec'y. Jo Ellen Marks; Vice Pres. Roger Good.

BARBARA ALTONEN
Ringoes, New Jersey
Elementary Education
P.S.E.A., Y.W.C.A.

FAY AMBILL
Duquesne, Pa.
Math
Delta Chi—*Secretary*
Y.W.C.A., P.S.E.A., Kappa Mu Epsilon, Kappa Delta Pi—*Treas.*, Delta Phi Alpha, Beta Beta Beta—*Sec.*

JANET FOSTER ANDERSON
New Wilmington, Pa.
English-Speech
Cwens-*Pres.*, Mortarboard, Pi Sigma Pi—*Vice Pres.*, Alpha Psi Omega, *Scrawl*, *Holcad*, Choir, Who's Who in American Colleges.

WILLIAM J. ANDERSON
New Wilmington, Pa.
English
Alpha Sigma Phi
ODK—*Pres.*, Scroll—*Pres.*, Alpha Psi Omega, *Argo—Editor & Bus. Manager*, *Scrawl*, *Holcad*, Who's Who in American Colleges.

WILLIAM N. ANDERSON
Matawan, New Jersey
Economics
Sigma Nu

JUDY ANDREWS
Buffalo, New York
Elementary Education
Delta Chi—*Treasurer*
Y.W.C.A., C.S.G., C.Y.F., P.S.E.A., Iota Delta, Pan Hel, Mock Convention.

SUSANNE ANGEHR
New Bethlehem, Pa.
Elementary Education
Alpha Gamma Delta
Y.W.C.A., P.S.E.A., C.Y.F.

JOAN ANTIS
Greensburg, Pa.
History
Sigma Kappa—*First Vice President*
Y.W.C.A., C.Y.F., C.S.G., P.S.E.A., Masquers, Mortarboard—*Treas.*, Phi Alpha Theta—*Sec.*, Kappa Delta Pi—*Pres.*, Cwens.

CAROL L. AUSTEN
Allison Park, Pa.
Elementary Education
Sigma Kappa
Y.W.C.A., P.S.E.A., Iota Delta—*Vice Pres., Holcad, Scrawl.*

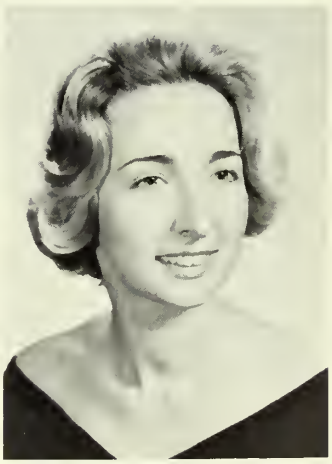

GRETCHEN BAIERL
Pittsburgh, Pa.
Elementary Education
Alpha Gamma Delta—*Social Member*
Y.W.C.A.—*Chaplain*, CYF.—*Sec.*, P.S.E.A., C.S.G., *Holcad*, Vesper Choir, N.C.C.D., Mock Convention, Forum, N.E.A., Student Council, *Chairman Sing & Swing.*

NANCY BALL
Philadelphia, Pa.
English
Alpha Gamma Delta
Y.W.C.A., P.S.E.A., Scroll, *Holcad, Argo.*

NORA JOAN BENEKE
Media, Pa.
Biology
Theta Upsilon—*President*
Y.W.C.A., Pan Hel—*Vice Pres.,* Intramurals, Beta Beta Beta, *Holcad,* Majorette.

JUDY LEE BERGMAN
Derry, Pa.
Speech-English
Delta Chi—*President*
Y.W.C.A., Masquers, C.S.G., C.G.A.—*Sec.,* W.A.A., Alpha Psi Omega—*Treas., Holcad,* Band, Who's Who in American Colleges.

ARTHUR BERNABO
Bolivar, Pa.
Economics
Alpha Sigma Phi—*Treasurer*
Prudential Committee
Holcad, Argo, Intramurals.

SARA LOU BERNHARD
Pittsburgh, Pa.
Elementary Education
Mermaids—*Sec.*

ALLAN H. BEVERLY
Drexel Hill, Pa.
Bible-Philosophy-Psychology
Alpha Sigma Phi—*Social Chairman*
Karux, C.G.S., C.Y.F., Student Council—*Treas.,* Intramurals, Scroll, Homecoming Dance Chairman, Chairman Sing & Swing.

ANN BOARDMAN
Monongahela, Pa.
Bible-Philosophy-Psychology
Beta Sigma Omicron
C.S.G., C.Y.F., Forum, Mortarboard—*Pres.* Cwens, Epsilon Phi—*Treas.*

JANET-ANNE BOOTHMAN
Wantagh, New York
English
Kappa Delta—*Treasurer*
C.C.F., Senate, Student Conduct Committee, *Argo, Scrawl, Holcad—Editor,* Scroll—*Treas.,* Pi Sigma Pi, Mortarboard—*Editor,* May Queen, Mock Convention, Pi Delta Epsilon Fiction Award, Student-Faculty Relations Committee, Student Publications Committee.

GERALD BOOTS
Fombell, Pa.
Business Administration
Sigma Phi Epsilon
I.F.C., Intramurals, Mock Convention.

CHARLES BROCKMAN
Butler, Pa.
History

ANDREW C. BYERS
Wenonah, New Jersey
English
Alpha Sigma Phi
Karux, Varsity W, Track, Cross Country, Scrawl—*Bus. Manager,* C.C.F.—*Second Vice Pres.*

CAROLYN CADWALLADER
Pittsburgh, Pa.
French-Spanish
Beta Sigma Omicron—*President*
C.Y.F., Pan Hel, Senate, Epsilon Phi, Y.W.C.A., W.A.A.—*Pres.*

JOHN CAIRNS
Ruxton, Maryland
Bible-History
Alpha Sigma Phi—*Editor*
Karux, C.S.G., C.Y.F., Masquers, Freshman Class Pres., Alpha Psi Omega, *Holcad—Bus. Manager, Argo—Editor,* Intramurals, Mock Convention.

CARL W. CARMICHAEL
Pittsburgh, Pa.
Speech—English
Alpha Sigma Phi
Karux, Masquers, C.G.A., W.C.R.W., I.F.C., Choir, Alpha Psi Omega—*Pres.*

JANET McGRATH CARR
Pittsburgh, Pa.
Elementary Education
Beta Sigma Omicron—*Secretary*
Y.W.C.A., S.N.E.A., Intramurals.

RONAL B. CHRISTIANSEN
Pittsburgh, Pa.
Speech
Sigma Nu—*Recorder, Rush Chairman, Pledgemaster* Manager Football.

ANNE F. CICEN
Sharon, Pa.
Elementary Education
Kappa Delta Pi

JANIS M. CLARKE
West Middlesex, Pa.
Elementary Education
Quadrangle
C.Y.F., Y.W.C.A.

DAVID Y. COLEMAN
Vandergrift, Pa.
Business Administration
Sigma Phi Epsilon—*Secretary*
Intramurals.

JUDITH L. COOPER
Waynesburg, Pa.
Elementary Education
Chi Omega—*Corresponding Secretary*
Y.W.C.A., P.S.E.A., S.N.E.A.

CHARLES CUMMERICK
West Middlesex, Pa.
Business Administration
Sigma Phi Epsilon
Basketball, Baseball.

THOMAS A. DAVIS
Zelienople, Pa.
Economics
Phi Kappa Tau
P.S.E.A., N.E.A., Intramurals, Choir, Mock Convention.

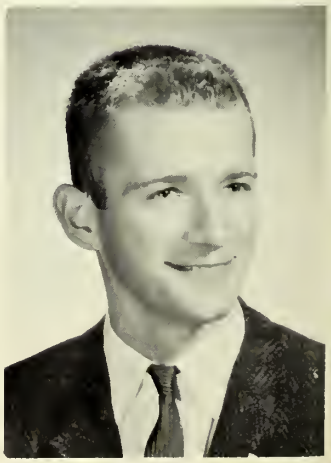

JUDITH C. DOWNALL
Jeannette, Pa.
Speech
Theta Upsilon
Mock Convention, Alpha Psi Omega—*Vice Pres., Pres.,* Masquers—*Vice Pres., Pres.,* C.G.A.—*Vice Pres.* Y.W.C.A., N.C.C.D., 4:20; Theater.

ROBERT DUNLAP
Blairsville, Pa.
Business
Sigma Nu—*Rush Chairman*
Block W, I.F.C.—*Treas.,* Football, Golf, Track, Intramurals, I.F.C. King, Freshman Class *Vice Pres.*

JUDITH A. ECKELMEYER
Yeadon, Pa.
Music
Mu Phi Epsilon—*Vice President*
Pi Sigma Pi, Vesper Choir, Concert Choir, Holcad, N.C.-C.D., Y.W.C.A., C.Y.F., Opera Workshop, Radio Workshop.

ARTHUR ELLIOTT
Cortland, Ohio
Mathematics
Sigma Nu
Kappa Mu Epsilon

ALICE E. EVANS
Sarasota, Florida
Elementary Education
Kappa Delta
C.S.G., C.G.A., *Holcad,* Mock Convention, W.C.R.W., Intramurals.

PEGGY A. FERRIER
Belle Vernon, Pa.
Elementary Education
Y.W.C.A., C.S.G., P.S.E.A., C.Y.F., C.G.A., W.C.R.W., Dorm Officer

M. SUE FIGLEY
Burgettstown, Pa.
Elementary Education
Kappa Delta—*Rush Chairman, Secretary*
Intramurals, Y.W.C.A., S.N.E.A.

GLENN R. FORSYTHE
Evans City, Pa.
Business
Phi Kappa Tau—*House Manager*
Vesper Choir.

ALLEN FOSTER
New Castle, Pa.
History
Sigma Nu—*Reporter*
Karux, C.S.G., C.Y.F., Student Council—*Vice Pres., Pres.,* Phi Alpha Theta—*Pres., Vice Pres.* O.D.K.—*Vice Pres.,* Mock Convention, Who's Who.

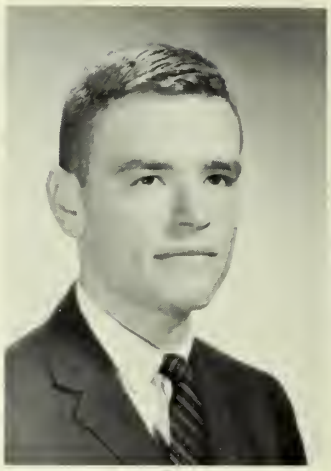

JOSEPH FRISCO
Pittsburgh 14, Pa.
Business
Sigma Phi Epsilon
Student Council, Block W, Football, Intramurals.

A. KAY GIFFEN
Stoney Point, N. Y.
Elementary Education
Beta Sigma Omicron—*Welfare Chairman*
Y.W.C.A., C.Y.F., C.S.G., W.A.A., Forum, P.S.E.A., Masquers, Little Theater, Alpha Psi Omega, N.C.C.D. Choir; Band, Mock Convention.

ANDREW M. GIRDWOOD, JR.
Gibsonia, Pa.
Math
Sigma Nu—*Lt. Commander, Recorder*
Varsity W, I.F.C.—*Vice Pres.,* Football, Intramurals.

ROGER GOOD
Irwin, Pa.
Business
Alpha Sigma Phi—*Corresponding Secretary, Historian*
C.Y.F., *Holcad,* Choir, Senior Class *Vice Pres.*

DAVID E. GRAF
Pittsburgh, Pa.
Economics
Sigma Nu—*Scholarship Chairman*
Varsity W.—*Treas.,* Football, Mock Convention, *Campaign Manager,* Intramurals.

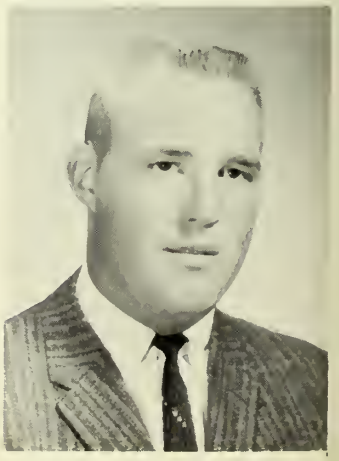

ELIZABETH GRANLUND
Milton, Mass.
Elementary Education
Alpha Gamma Delta—*Activities Chairman*
Argo, Layout Editor, P.S.E.A., Mock Convention, Y.W.C.A.

WALLACE J. GROWNEY
Philadelphia, Pa.
Physics
Sigma Nu—*Commander*
Sigma Pi Sigma, Kappa Mu Epsilon, Golf, Intramurals, I.F.C.

HOWARD A. HABERSTROH
Maplewood, N. J.
Chemistry
Sigma Phi Epsilon
Mock Convention, Am. Chemical Society, Swimming

JAMES R. HAMILTON, JR.
Coraopolis, Pa.
Business
Phi Kappa Tau—*House Manager*
Intramurals.

POLLY RALSTON HENDRICKSON
Cowansville, Pa.
Speech
Theta Upsilon—*Vice President*
Masquers, Pan Hel, Alpha Psi Omega—*Sec.,* C.G.A.—*Pres.,* W.C.R.W., Albert Cordray Speech Award.

JUDITH HEYBOURNE
Tonawanda, N. Y.
Business
Y.W.C.A., *Holcad*

WILLIAM E. HEZLEP
Turtle Creek, Pa.
Speech-English
Alpha Psi Omega, Masquers, W.C.R.W.

ROBERT C. HILL
Volant, Pa.
Physics
Sigma Pi Sigma

WARREN C. HOLSTE
Teanech, N. J.
Psychology
Sigma Phi Epsilon
Intramurals.

BLAIR HOOD
New Wilmington, Pa.
History

GLADYS E. HORNER
Beaver Falls, Pa.
Music Education
Alpha Gamma Delta—
Corresponding Secretary
Sing and Swing—*Director,* Senate—*Treas.,* Student Conduct Committee, Concert Choir, N.C.C.D., Y.W.C.A., C.S.G., C.Y.F.

LESLIE HOUSTON
Butler, Pa.
Business
Sigma Nu—*Treasurer*
Intramurals.

MARY C. HOWARD
Greensburg, Pa.
Speech
Chi Omega—*Social Chairman, Ass't. Rush Chairman*
P.S.E.A. Radio, Little Theater, 4:20 Theater.

CLAIRE HUMES
Milford, Delaware
English
Theta Upsilon—*Editor, Social Chairman*
Holcad, Choir, Y.W.C.A., C.S.G., C.Y.F., P.S.E.A., C.G.A.

JOHN JEFFREY
Akron, Michigan
Bible-Philosophy-Psychology
C.Y.F., C.S.G., C.C.F., Karux.

CYNTHIA L. JOHNSON
Smethport, Pa.
Elementary Education
Theta Upsilon—*Guard, Historian*
Student Council, Kappa Delta Pi, Iota Delta—*Sec., Treas.*, Mock Convention, Y.W.C.A., C.S.G., P.S.E.A., Forum, Vesper Choir.

MARY JOHNSON
Mendham, N. J.
English
Chi Omega—*Vice President, House Manager*
Argo, Mermaids—Pres., Senate—*Pres.,* Mock Convention, *Holcad,* Y.W.C.A., P.R.C., C.Y.F., N.E.A., Intramurals.

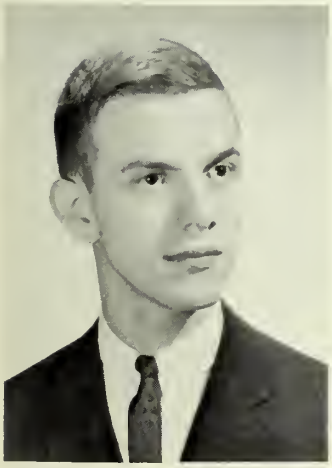

RICHARD JOSLIN
Girard, Pa.
English
Alpha Sigma Phi
Pi Sigma Pi—*Pres.,* Eta Sigma Phi—*Pres.,* Scroll—*Vice Pres.,* Beta Beta Beta, *Holcad, Scrawl,* Concert Choir, Vesper Choir.

TIMOTHY A. KOAH
Mars, Pa.
Bible-Philosophy-Psychology
Karux, Student Council, C.Y.F., C.S.G., Intramurals, Football.

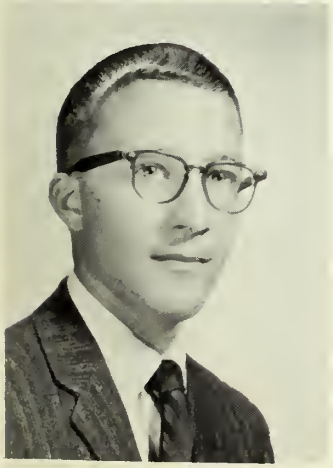

DAVID C. KOVAC
Akron, Ohio
Psychology
Alpha Sigma Phi—*Athletic Chairman*
Track, Intramurals, Debate, *Holcad, Argo.*

JEAN M. KRUEGER
Floral Park, N. Y.
Elementary Education
Y.W.C.A., P.S.E.A., C.Y.F., Mock Convention, Fall Retreat.

RICHARD LANE
Butler, Pa.
Elementary Education
C.Y.F., C.S.G., C.C.F., Football, Football, *Ass't. Coach.*

SUSAN LEE LANGSFORD
Arlington, Virginia
English-French
Alpha Gamma Delta—*2nd Vice President*
Cwens, Mortarboard, Epsilon Phi—*Pres.*, Kappa Delta Pi, Pi Sigma Pi, Pan Hel, Scroll, *Argo Copy Ed., Holcad.*

WILLIAM V. LAWTON
North Collins, N. Y.
Business

SUSAN LESTER
Pittsburgh, Pa.
English
Scroll—*Sec., Holcad, Scrawl—Editor, Argo,* Y.W.C.A.

RONALD D. LEWIS
Baltimore, Maryland
English
Sigma Nu
Band.

ALICE Y. LIENARD
McDonald, Pa.
Elementary Education
Kappa Delta—*House Manager. Ass't. Social Chairman, Ass't. Treasurer*
P.S.E.A., Y.W.C.A.

SUE LIST
Saxonburg, Pa.
Business Education
Sigma Kappa—*Recording Secretary*
Mock Convention, N.C.C.D., Y.W.C.A., P.S.E.A.

KAREN LONG
McKees Rocks, Pa.
Elementary Education
Beta Sigma Omicron—*Corresponding Secretary*
Choir, Y.W.C.A., Senate.

RUTH A. LOVE
Fredonia, Pa.
Music Education
Beta Sigma Omicron
MENC—*Sec., Treas.,* Vesper Choir, Concert Choir, Band, Y.W.C.A.

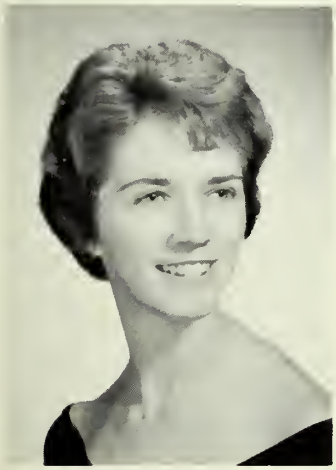

PATRICIA A. LUCINI
Beaver Falls, Pa.
Business Education
Chi Omega—*Treasurer, Personnel Chairman*
Rho Gamma—*Vice Pres.*

W. DONALD McCLURE
Blairsville, Pa.
Physics
Sigma Nu
Sigma Pi Sigma, Senior Class *Pres.,* Block W, C.Y.F.—*Vice Pres.,* C.S.G., C.C.F.—*Pres.,* Swimming Capt., Tennis

LYDA L. McCLURE
Blairsville, Pa.
Biology
Eta Sigma Phi, Kappa Mu Epsilon, Pi Sigma Pi, Epsilon Phi, C.C.F.

JUDITH McCULLOUGH
Arlington, Virginia
Elementary Education
Alpha Gamma Delta—*President*
Who's Who, Student Council—*Sec.,* Pan Hel—*Treas., Holcad,* Choir, C.Y.F., C.S.G.—*Sec.,* Dorm Counselor.

PATRICIA McKEE
Lawrenceville, N. J.
Elementary Education
Kappa Delta—*Corresponding Secretary, Magazine Chairman, Activities Chairman*
N.E.A., P.S.E.A., C.G.A.—*Treas.*

CYNTHIA J. McKNIGHT
Oradell, N. J.
Foreign Languages
Cwens, Mortarboard, Epsilon Phi, Kappa Delta Pi, Vesper Choir, C.C.F., C.S.G., C.Y.F. —*Sec.*, Freshmen Class Sec.

CAROL A. McLEAN
Youngstown, Ohio
Elementary Education
Alpha Gamma Delta—*Chaplain, House President*
Intramurals, *Holcad*, Y.W.C.A. —*Treas.*, *Pres.*, C.Y.F., S.N.-E.A.—*Treas.*, Religious Life Comm.

MARILYN MAGEE
Mercer, Pa.
English
Mortarboard—*Vice Pres.*, Eta Sigma Phi, Pi Sigma Pi, *Holcad*, *Scrawl—Ed.*, Mock Convention, Student-Faculty Relationship Comm., Who's Who.

DORIS A. MALCOLM
Natrona Heights, Pa.
Elementary Education
Y.W.C.A., W.A.A., C.S.G., C.Y.F., Forum, P.S.E.A.

J. BRUCE MANN
Akron, Ohio
Chemistry
Alpha Sigma Phi
Kappa Mu Epsilon, American Chemical Society.

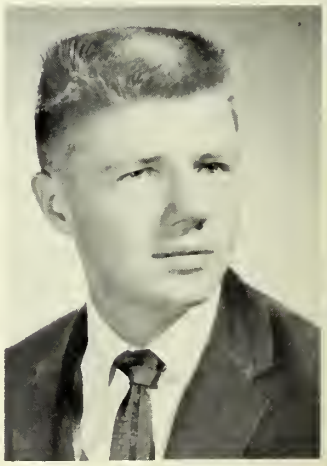

THOMAS S. MANSELL
New Wilmington, Pa.
Physics
Alpha Sigma Phi—*Vice President*
I.F.C.—*Sec.*, *Pres.*, Student Council, Omicron Delta Kappa, Pi Sigma Pi, Sigma P Sigma, Delta Phi Alpha, Kappa Mu Epsilon, Who's Who.

BERNARD MARKOVITZ
Pittsburgh, Pa.
History
Sigma Nu
Football, Track, *Holcad*, Debate, Mock Convention, Intramurals.

JOELLEN MARKS
Bridgeville, Pa.
Elementary Education
Chi Omega—*President, Rush Chairman*
Pan Hel—*Treas., Co-Rush Chm., Holcad,* P.S.E.A., C.C.-F., Y.W.C.A., May Court, Senior Class *Sec.,* Soph. Class Treas.

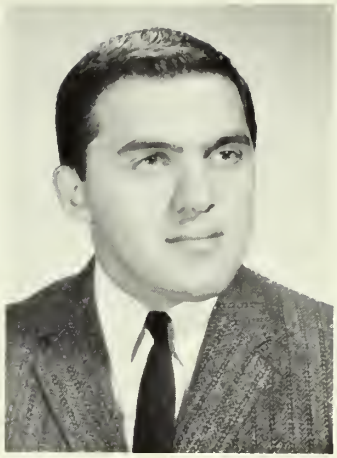

THOMAS MAROUKIS
Irvington, N. J.
History
Sigma Phi Epsilon

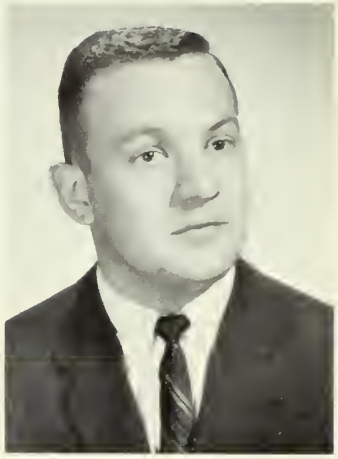

STANLEY J. MARSALEK, JR.
Carnegie, Pa.
Business

GEORGE MARTIN
Pittsburgh, Pa.
Math
Sigma Nu
Choir, Tennis, Intramurals.

RONALD W. MERCER
Burgettstown, Pa.
Music Education
Vesper Choir, Concert Choir, A.G.O., M.E.N.C.

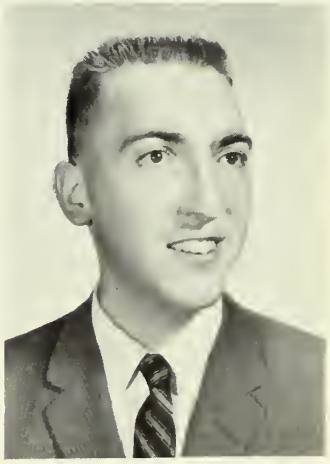

DON MIHALOEW
Ambridge, Pa.
Bible-Philosophy-Psychology
Alpha Sigma Phi
Karux—*Sec.,* C.S.G., C.Y.F., C.C.F., Debating Society, Student Council, Mock Convention.

RONALD P. MILLER
Buffalo, N. Y.
Bible-History
Alpha Sigma Phi—*Rush Chairman*
C.S.G., C.Y.F., Forum, Karux, Choir, Junior Class Treas., Cross Country, Intramurals.

WAYNE A. MILLER
Lewistown, N. Y.
Biology
Alpha Sigma Phi—
Corresponding Secretary
Beta Beta, Beta, *Pres.*, Kappa Mu Epsilon, Vesper Choir, S.E.W. Student Chr., C.Y.F., C.C.F., Mock Convention—*State Chrm.*, Head Waiter, Freshman Class Treas.

JUDITH M. MOLNAR
Youngstown, Ohio
Elementary Education
Chi Omega
Y.W.C.A., P.S.E.A.

JUDITH MORLEY
Brooklyn, N. Y.
Elementary Education
Sigma Kappa—*President*
Mortarboard, Kappa Delta Pi—*Sec.*, Iota Delta, *Holcad*, Choir, Mock Convention, Pan Hel, Y.W.C.A., S.N.E.A.

MIRIAM MORRIS
East Palestine, Ohio
Psychology
Sigma Kappa—*2nd Vice President, Corresponding Secretary*
Iota Delta—*Pres.*, Delta Phi Alpha—*Treas.*, Vesper Choir, Junior Class Sec., Y.W.C.A., C.S.G., C.Y.F.

WILLIAM MORTON
Wilkinsburg, Pa.
History
Eta Sigma Phi
Phi Alpha Theta, Pi Sigma Pi. Karux—*Treas.*, Vesper Choir, Concert Choir—*Pres.*, Forum, N.C.C.D.

MARJORIE R. MOWRY
Latrobe, Pa.
English-French
Scrawl, Argo, C.Y.F., Y.W.C.A., Forum.

GERALD W. MYERS
Jamestown, Pa.
Physics
Kappa Mu Epsilon—*President*
Sigma Pi Sigma—*Treas.*, Vesper Choir, Concert Choir, C.Y.F.

SANDRA MYERS
Sebring, Ohio
Music Education
Mu Phi Epsilon—*President*
Kappa Delta Pi—*Vice Pres.*, Vesper Choir, Concert Choir, Y.W.C.A., M.E.N.C.

EMILY A. NEFF
Coraopolis, Pa.
Mathematics
Delta Chi—*Rush Chairman*
Kappa Delta Pi, *Holcad*, Meck Convention, Y.W.C.A, C.Y.F., P.S.E.A.

JOAN PATTERSON
Bradford, Pa.
Bible-Philosophy-Psychology
Theta Upsilon
Cwens, Mortarboard, Pi Sigma Pi, Epsilon Phi, Y.W.C.A.—*Pres.*, C.S.G., C.Y.F., Forum, *Argo*, Vesper Choir.

ROBERT A. PATTERSON
Woodbridge, Conn.
Psychology
Phi Kappa Tau

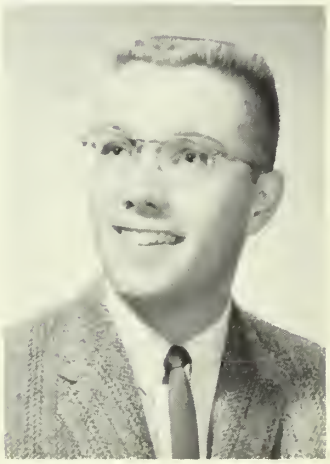

BETH A. PATTON
Hubbard, Ohio
Elementary Education
Chi Omega—*Pledge Mistress, Secretary*
Homecoming Court, *Holcad*, Y.W.C.A., C.S.G., P.S.E.A., Intramurals, Soph. Queen Attendant.

CAROLEE V. PAUL
Pittsburgh, Pa.
Biology
Theta Upsilon—*Secretary*
Beta, Beta, Beta, Y.W.C.A., P.S.E.A., C.Y.F.

JAMES PAVLIN
Pittsburgh, Pa.
Political Science
Sigma Nu—*Alumni Contact*, Football, Pi Delta Epsilon, *Holcad*, *Sports Ed.*, *Argo*, *Sports Staff*.

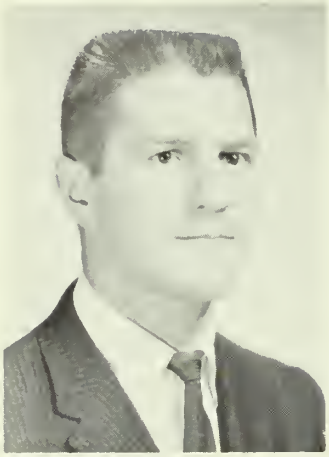

JAMES E. PERSCHKE
New Castle, Pa.
Economics

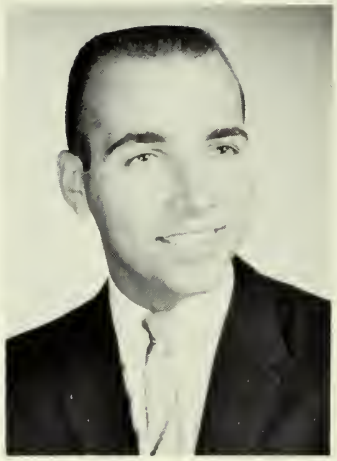

L. RAYMOND PIERSON
Mt. Lebanon, Pa.
Economics
Alpha Sigma Phi
I.F.C.—*Treas.*, Tennis, Kappa Mu Epsilon, Mock Convention, Intramurals, Varsity W.

CAROL J. POLANDICK
Pittsburgh, Pa.
Music Education
Alpha Gamma Delta—*Corresponding Secretary, Recording Secretary*
Mu Phi Epsilon—*Hist.* Vesper Choir, Concert Choir, M.E.N.-C.—*Pres.* Y.W.C.A., C.Y.F., C.C.F.

SANDEE POLENICK
New Castle, Pa.
Political Science
Beta Sigma Omicron—*Ass't. Social Chairman, Parliamentarian*
P.R.C.—*Secy.*, Debate Intramurals.

BARBARA PURDY
South Bend, Indiana
English
Kappa Delta—*Historian, Reporter, Editor*
Holcad, Mock Convention, Y.W.C.A.

SANDRA A. RAMBO
Pittsburgh, Pa.
Elementary Education
Sigma Kappa—*Social Chairman, 2nd Vice President*
May Court, *Argo,* Student Council, *Scrawl,* C.S.G., S.N.-E.A., Forum, S.E.W., Publicity Chr., Lab Proctor.

MARTHA L. REED
Atlanta, Georgia
Elementary Education
Theta Upsilon—*Chaplain*
Frat. Study, Cwens, Iota Delta, Mock Convention, Y.W.C.A., C.S.G., C.Y.F., Forum, P.S.-E.A.

WILLIAM F. REPACK
McKees Rocks, Pa.
Business
Phi Kappa Tau
Block W, Tennis.

GEORGE RODGERS, III
Coraopolis, Pa.
Economics

DOROTHY ROSS
Elizabeth, N. J.
English
Beta Sigma Omicron—
Chaplain
Cwens, Epsilon Phi, Kappa Delta Pi, Who's Who, C.S.G., C.Y.F., Band, Vesper Choir, *Holcad, Scrawl, Argo, Photography Ed.*, Forum.

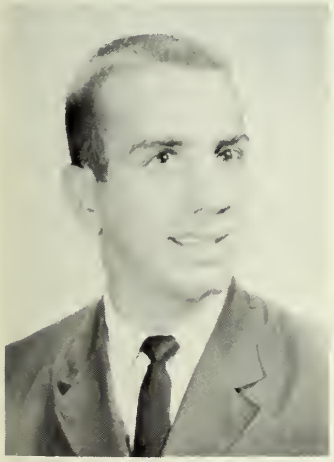

PAUL SANDERS
New Castle, Pa.
Economics
Sigma Nu
Block W, Track, Cross Country —*Capt.*, Swimming.

EMILY J. SCHAEFER
New Wilmington, Pa.
Latin-Greek
Eta Sigma Phi—*Secretary*
Holcad, Scrawl, Band, P.S.E.A.

HELMUT SCHAEFER
Struthers, Ohio
German
Alpha Sigma Phi
P.S.E.A., Delta Phi Alpha—
Pres.

FRED SCOTT
Glenshaw, Pa.
Business
Sigma Phi Epsilon
Intramurals, Swimming, Block W.

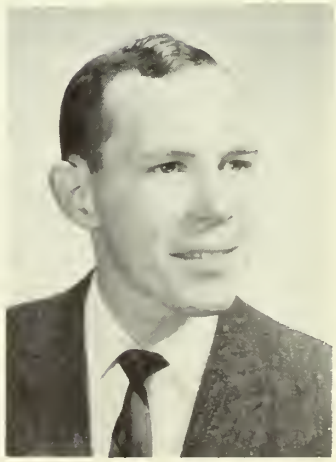

MARCUS SEANOR, JR.
New Alexandria, Pa.
Mathematics
Sigma Nu—*Marshall*
Football, Track, Varsity W.

NORMA-KAY SEIPLE
Dansville, New York
Elementary Education
Kappa Delta—*President*
P.S.E.A., Pan Hel—*Pres.*, Senate, Intramurals, Iota Delta, *Holcad,* Head Majorette, Mock Convention.

ILA JEANNE SENSENICH
Irwin, Pa.
Art
Alpha Gamma Delta
Y.W.C.A., C.C.F., Argo—*Art Ed., Scrawl—Art Ed.*

CAROLYN SHARP
Wilmington, Del.
Elementary Education
Y.W.C.A., C.S.G., C.Y.F., C.-C.F., P.S.E.A., N.C.C.D, Senate, Mock Convention.

ALICE L. SHERWOOD
Hickory, Pa.
English
Alpha Gamma Delta—*1st Vice President, Social Chairman*
Y.W.C.A., C.S.G., C.Y.F., Holcad—*News Ed.,* Kappa Delta Pi, Scroll, Cwens—*Ed.,* Choir, *Argo—Photography Ed.,* Sophomore Class Sec., Sophomore Queen Candidate, N.C.C.D.

CHARLES S. SHAW
Volant, Pa.
Business Administration
Sigma Phi Epsilon
Intramurals, Mock Convention.

ALBERT SHIDERLY
Sharon, Pa.
Mathematics
Beta Beta Beta, Kappa Mu Epsilon, Sigma Pi Sigma.

CAROLE SLAUGENHAUPT
Rimersburg, Pa.
Secretarial Science
Alpha Gamma Delta—*Rush Chairman, Altruistic Chairman*
Y.W.CA., C.Y.F., W.A.A.—*Vice Pres.,* Intramurals, Cwens, Mortarboard—*Sec.,* Iota Delta, Delta Phi Alpha—*Sec.,* Rho Gamma—*Pres., Vice Pres., Holcad, Argo,* Chairman *Information Please.*

JEWETTE G. SMITH
Smithton, Pa.
Business Administration
Alpha Sigma Phi—*Marshall, Athletic Committee.*

SANDRA SMITH
Ben Avon, Pa.
Elementary Education
P.S.E.A.

PATRICIA A. SNYDER
Kenmore, N. Y.
Economics
Sigma Kappa—*Treasurer, Editor*
Y.W.C.A., P.S.E.A., Mock Convention—*Resolutions Committee.*

VIRGINIA SPAHR
Albany, N. Y.
English
Alpha Gamma Delta—*Social Member*
Y.W.C.A., C.S.G. C.Y.F.—*Sec.,* Forum—*2nd Vice Pres.*

JANE A. SPRING
Arlington, Virginia
Business Education
Theta Upsilon—*Guard*
Y.W.C.A., C.Y.F., S.N.E.A., *Holcad, Argo—Typist,* Mock Convention, Intramurals, *Scrawl—Typist.*

JACK R. STEELE
Monroeville, Pa.
Business Administration
Sigma Nu—*Reporter*
Varsity W, Junior Class Vice Pres., Basketball—*Co-Capt.,* Baseball, Mock Convention.

STEPHEN STOLARIK
Star Junction, Pa.
Physics
Sigma Nu
Basketball—*Co-Capt.*, Sigma Pi Sigma, Varsity W, Intramurals.

ANN STYLES
Alexandria, Va.
English
Theta Upsilon—*Editor*
Y.W.C.A., C.Y.F., Mermaids, Cwens, *Argo,* Vesper Choir, Sociology Club, Intramurals.

PATRICIA THOMAS
Scottdale, Pa.
Elementary Education
Beta Sigma Omicron—*Vice President*
Cwens, Mortarboard, Kappa Delta Pi, Iota Delta, May Court, Homecoming Court, Who's Who. P.S.E.A.—*Pres.*

SANDRA THUNELL
Pittsburgh, Pa.
Business
Sigma Kappa—*Rush Chairman*
Pan Hel, Beta Beta Beta, Y.W.C.A., Intramurals.

WILLIAM S. TOBASH
Sharpsville, Pa.
History
P.S.E.A., P.R.C.

HELEN L. TRAUTMAN
Butler, Pa.
Economics
Alpha Psi Omega, Masquers, Little Theater, Y.W.C.A., W.C.R.W.

ANN VANCE
Princeton, N. J.
Elementary Education
Beta Sigma Omicron—*Social Chairman*
Band, Y.W.C.A., W.A.A., C.Y.F.

ALEXA VOGAN
Mercer, Pa.
Elementary Education
Alpha Gamma Delta—*Guard, Treasurer*
Argo, P.S.E.A., Y.W.C.A.

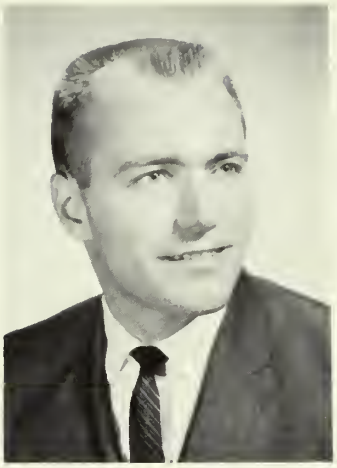

JOHN F. WAHL
New Providence, N. J.
Business
Sigma Phi Epsilon

LINDA WALKER
Bruin, Pa.
Elementary Education
Sigma Kappa—*Recording Secretary, Philanthropy Chairman*
Iota Delta, *Holcad,* Y.W.C.A.

RICHARD WARNER
North Kingsville, Ohio
History
Alpha Sigma Phi—*Rush Chairman, Marshall*
Intramurals, Mock Convention, Masquers, C.S.G., W.C.R.W., Chr. Young Republicans, Junior Class Pres.

JUDITH WEBB
Sharon, Pa.
Music Education
Theta Upsilon—*Alumni Vice President*
Senate, Concert Choir, Vesper Choir, M.E.N.C., Mu Phi Epsilon—*Sec.*

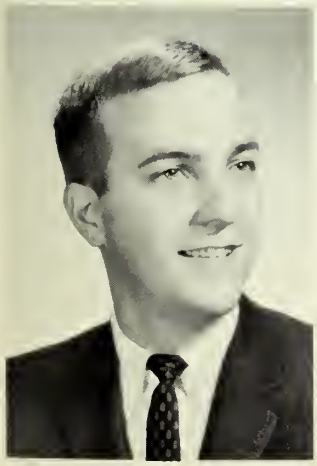

JONATHAN WEBSTER
Canandaigua, N. Y.
History
Alpha Sigma Phi—*President*
Argo Business Manager, Mock Convention, I.F.C., C.S.G., C.C.F.

PAT WEISE
Pittsburgh, Pa.
Elementary Education
Kappa Delta—*Vice President, Social Chairman, Chaplain*
Holcad, Argo, Homecoming Court, C.G.A., W.C.R.W., Little Theater, Mock Convention, Intramurals, S.N.E.A.

RICHARD L. WHITE
Pittsburgh, Pa.
Chemistry
Sigma Nu—*Social Chairman*
Baseball, Intramurals, A.C.S.—*Pres.*, Mock Convention.

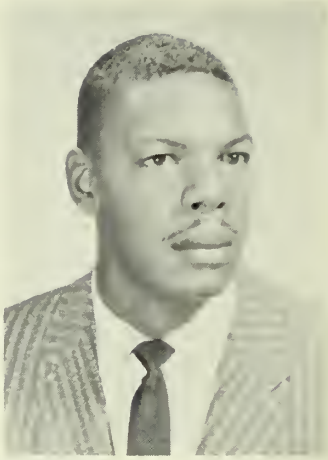

FRED WILKES
Uniontown, Pa.
Bible-Philosophy-Psychology
Phi Kappa Tau—*Social Member*
Karux—*Pres. & Vice Pres.*, Block W., Varsity W—*Vice Pres.*, C.S.G., C.C.F., C.Y.F., Student Council, Phi Alpha Theta, ODK—*Treas.*, Senior Class Treas., Football, *Co-Capt.*, Basketball, Track, Chapel Committee, Who's Who.

MARY LOU WILLIAMS
Harbor Creek, Pa.
Elementary Education
Theta Upsilon—*Vice President, Social Chairman*
Y.W.C.A., W.A.A., C.Y.F., Pan Hel, *Holcad*, Band.

SANDRA J. WRIGHT
Greensburg, Pa.
General Science

DARILYN ZIEG
Port Washington, N. Y.
Elementary Education
Theta Upsilon—*Alumni Vice President*
Y.W.C.A., C.Y.F., N.E.A., C.S.G., Intramurals, Choir, *Scrawl*, Mock Convention.

SENIORS NOT PICTURED

ROBERT ALTER
JAMES BARKER
ROBERT BECK
CHARLES BRODERICK
RICHARD CALKINS
WILLIAM COLEMAN
JOHN COLES
THOMAS CYKON
VIRGINIA GRAHAM
WARD GREIL
DONALD HORN
CARL KOSAK
STANLEY MROZOSKI
THOMAS O'MALLEY
ROBERT PATTON
ROBERT SPROUL
GEORGE THUMM
THOMAS TRUXELL
MARTIN TUTTLE
SAMUEL WEINSCHENK

Louise Atkinson

Judith Baker

JUNIORS

Carolyn Baxter
Sue Bletzinger
Mary Lu Boyer

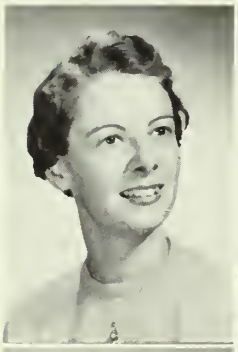

Walda Bellairs
Dick Bowersox
Donna Burd

Sue Beveridge
Deborah Boyer
Kay Burkhart

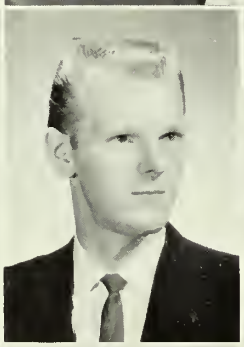

V. Pres. Jeff Moredock; Sec'y. Linda Conaway; Pres. Ron Galbreath; Treas. Rudi Forrest.

Sue Burns

Virginia Carlson

Larry Chase

Donna Cheslock

Cynthia Christine

Barbara Christy

Wallace Christy

Joyce Click

Linda Conaway

Susan Cook

Alfred Cope

Anita Coryea

Barbara Crout

Judith Cunningham

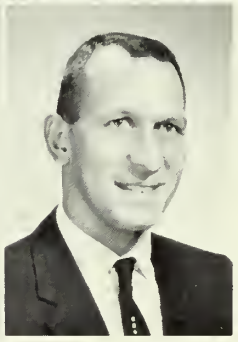

LeRoy Curry

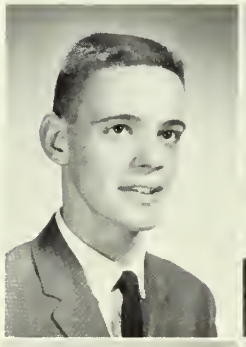

Lynn Davenport
Carol Dickson

Elizabeth Dickson
Dianne Dilmaghani

James Donaldson
William Douds

John Dugan

Ruth Eazor

Virginia Edwards
Brenda Flahault
Janice Fosler

Gerald Ferguson
Robert Foltz
Gail Frazer

William Filbern
Rhudell Forrest
Jane Gary

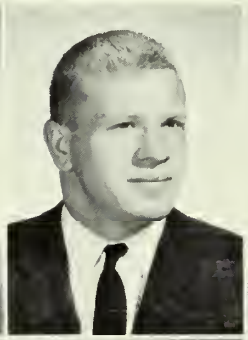

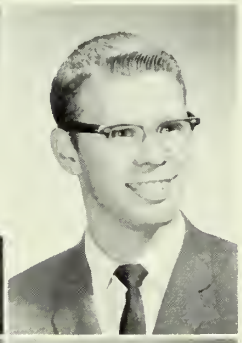

Blair Gensamer

Thomas Giles

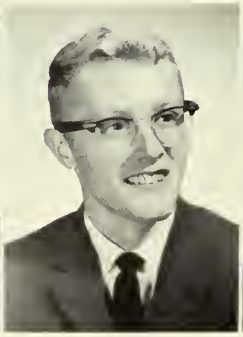

Linda Gillie

Robert Goode

Gayle Griffin

Margaret Hahn

Marlene Hahn

Susan Handelman

Suzanne Hanks

J. Reed Harvey

Richard Heck

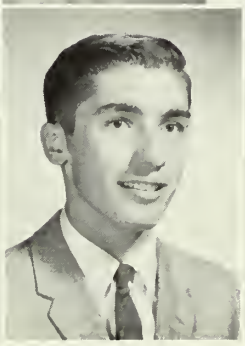

Douglas Henderson

Reed Henderson

Donald Hoegel
Norma Jones

Michael Kardos
Linda Leech

Judith Lester
Margaret Macintosh

Susan McCord
Melva McCrory

Susan McDonell

Sarah McGarrah

Gay McGill

James Mather

Patricia Mattern

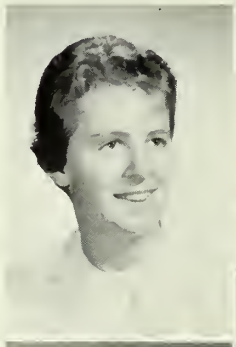

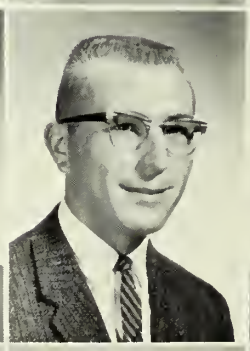

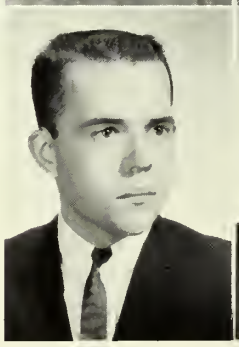

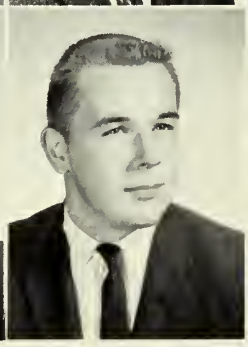

Virginia May
Jane Morgan
Richard Muny

Diane Meriam
Roger Morrison
Jack Murray

Thomas Minner
Susan Mullan
Marilyn Myers

William Neely

Richard Nevin

Beverly Northam
Charles Oakley

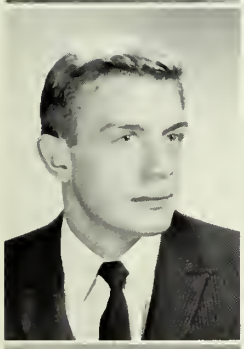

James O'Donnell
Grace Page

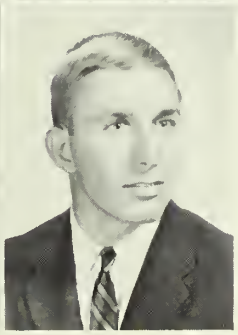

Mary Ellen Paige
Stephen Pekich

Joan Pifer
Madeline Pigage

Veto Polce

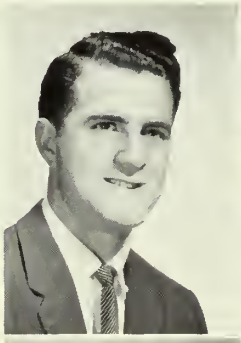

Jane Puscher

Linda Rapp

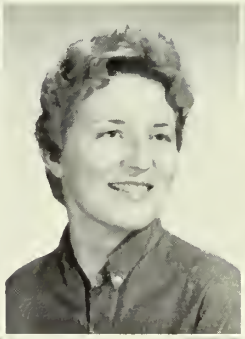

Sarah Robeson

Connie Rodocoy

Karen Rowe

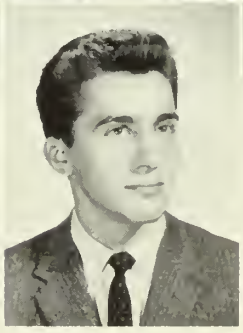

Stan Rudick

Richard Sass

Barbara Seeley
Claudia Sefton

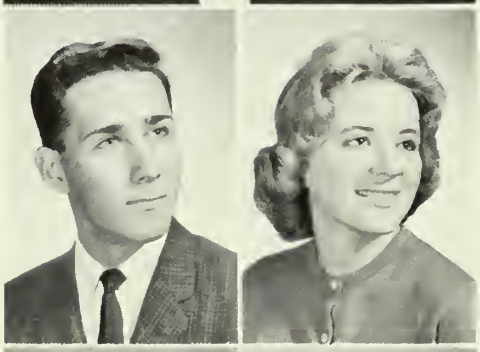

Jack Sharp
Carol Sheaffer

Margaret Shulack
Jo Anne Simpson

John Slocum

David Smith

Gayle Snyder

Barbara Strong

Frederick Tarr

Susan Thomas

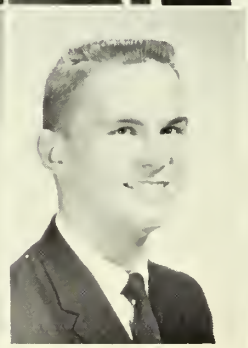

William Turner

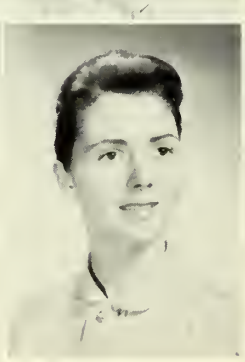

Martha Veazey

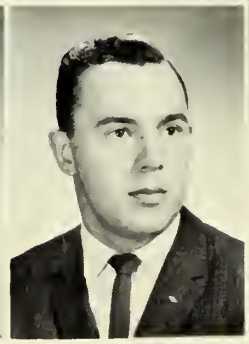

James Walker

Ronald Walker

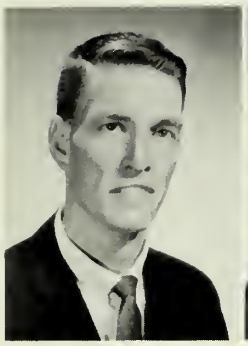

Ronald Watson

Jaclyn Weichel

Kay Wilson
Jane Ellen Young

James Wilson
Nancy Young

Carol Young
Daniel Zinsner

Carol Abernathy
Joyce Alexander

SOPHOMORES

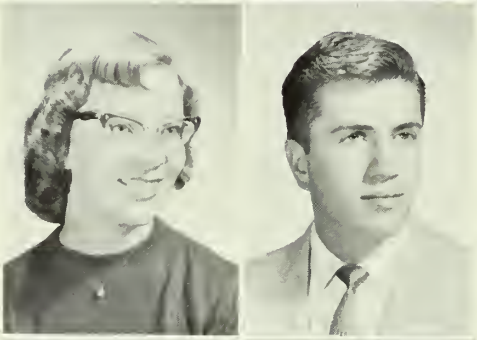

Barbara Allen
Thomas Anderson

John Arfield
Ellen Bailey

Treas. Jane Miller; Pres. Ted Stanley; Sec'y. Carolyn Blake; Vice Pres. Bob Latta.

Robert Barcus | Janet Beecher | Elaine Bell | Elizabeth Bellion | Helen Bennett

Ann Bickett | Carolyn Blake | Roger Boughton | David Brenneman | Pat Bridges

Nancy Brown

Margaret Brownlee

Carole Burry

Barbara Bussman

Carol Butler

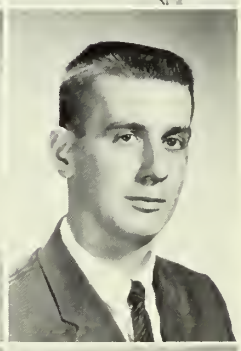

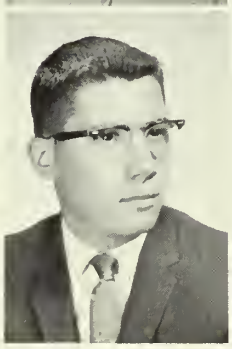

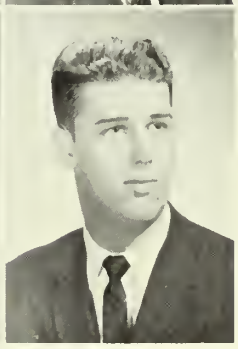

Ann Campbell
Kate Clark
Paul Craycraft

Kay Cavitt
Nancy Cofer
Louanne Crecelius

Gail Clark
William Costello
James Creighton

Mary Lou Daily

Art Davis

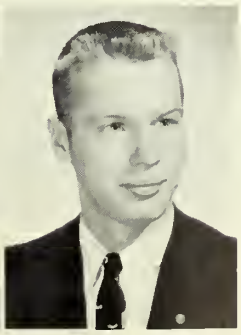

Joan Derkas

Carol Dinello

Jean Duncan

Carol Eidel

Barbara Eisel

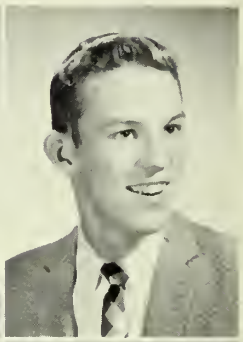

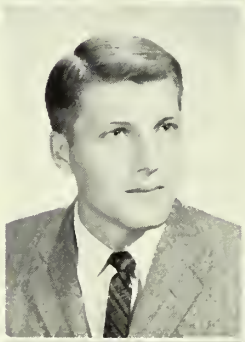

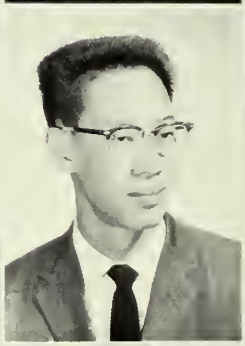

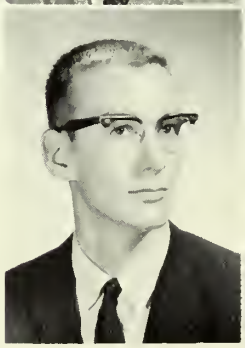

Marilyn Ferguson
James Glaser
William Fulmer

Sandra Flegal
Tom Ging
Peter Fosberg

Ronald Govenor
Richard Gamble
William Franke

Robert Frederick

Judith Frischkorn

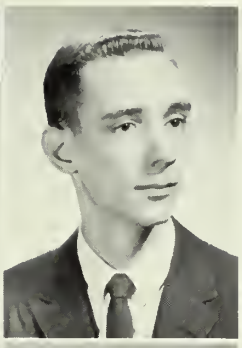

Emily Green
Richard Greer

Janet Hallowell
Marilyn Harmes

Noel Haven
Susan Heinlein

Susan Hellerman

Lance Hemberger

Lois Henry

Linda Hileman

Mark Hitchins

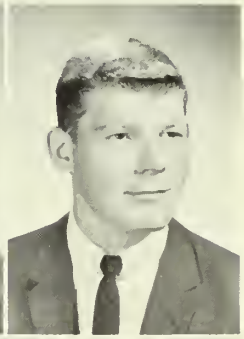

Kathleen Hodell

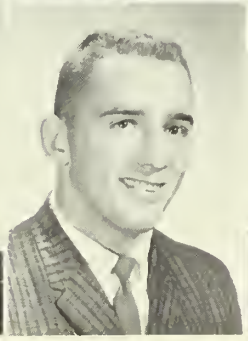

Max Holm

Susan Holtz

Donna Houser

William Houston

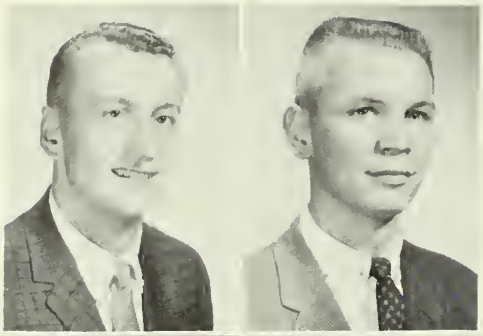

Larry Hrabak
Douglas Huemme

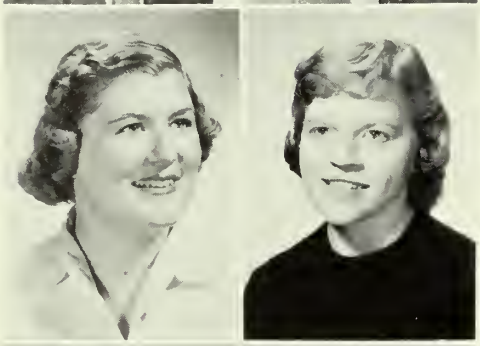

Carolyn Johnson
Bonnie Jones

Mary Ann Kaiser
Carolyn Kauppinen

Dianne Keegan

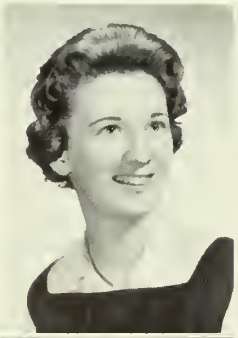

Susan Kelso

Harry Kier

Judith Kirk

Scott Kirschler

Lucile Kiser

Virginia Klinsing

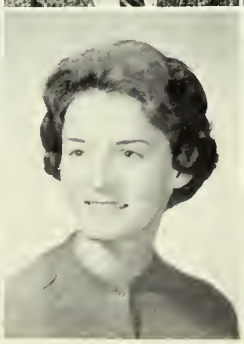

Frances Klimek

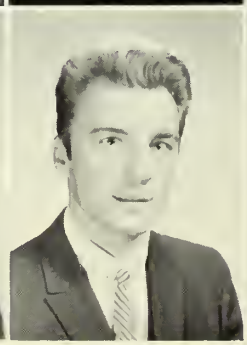

Frank Kratko

Deanna Kulesky

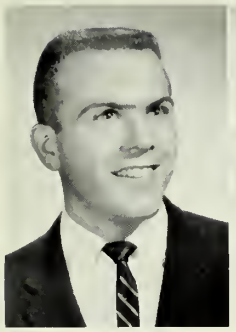
Robert Latta

Martha Landwehr

John Lee

Robert Leffingwell

Rosemary Leseiko

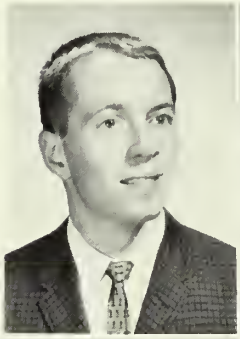
William Lockart

Patricia Lockley

Carol Laubach

Jean MacLaren

Rebekah McBride

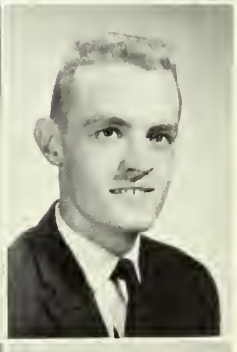
Ray McCullough

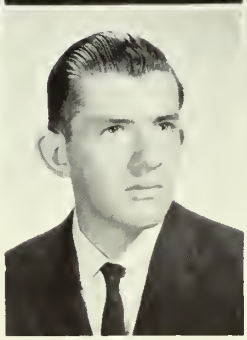
Charles McDowell

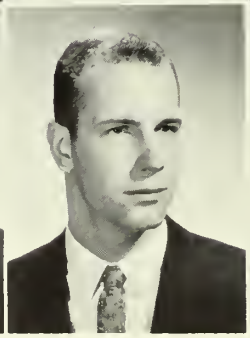
Jack McGaughey

Lou Ann McHugh

Edward McIntosh

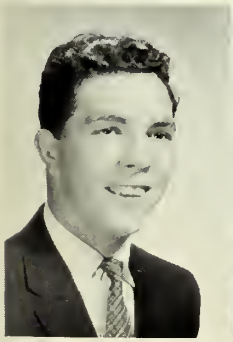

William McKnight

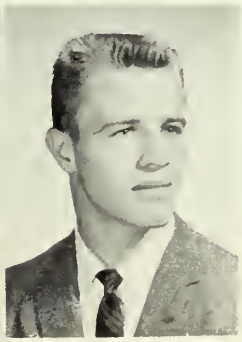

Ruby McLam

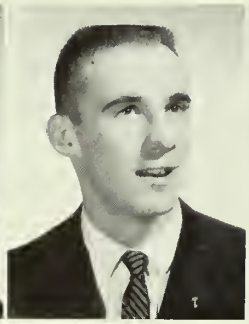

David McLaughlin

Lois McMurray

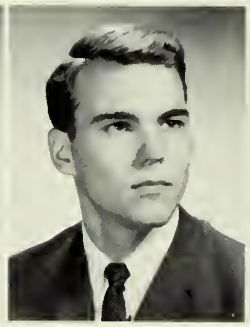

Roger Malcom

Betsy Mansell

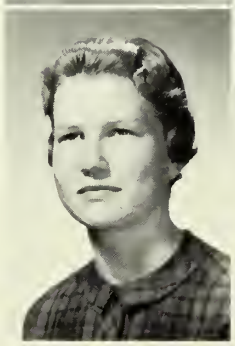

Kathy Mansell
Lee Martin
Mary Jane Meyer

Linda Marquis
Judith Meckey
James Miller

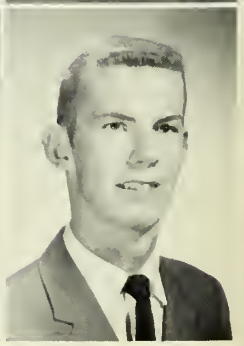

Carolyn Marshall
Eugenia Mettrick
James Miller

Jane Miller

Kenneth Miller

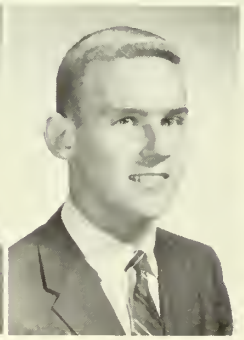

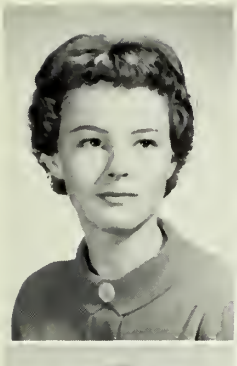

Patricia Miller
Betsy Moir

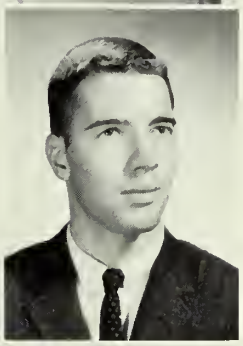

Esther Moore
James Moore

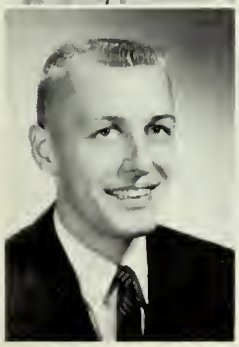

James Moorehead
Judith Mullowney

David Murdock

Harry Musser

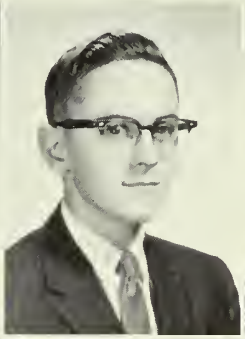

Linda Myers

Richard Nelson

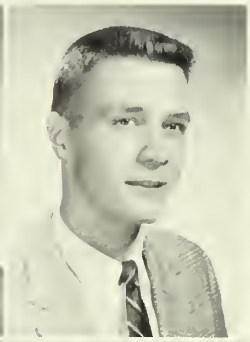

Thomas Newell

Jeannette Nielsen

Charles Nier

Arlis Orr

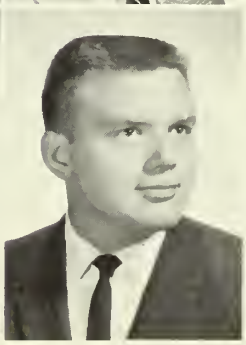

Bradley Peterson

Carol Peterson

Donna Pile

Susan Price

Lynda Pringle

Jane Pullen

Roy Rabatin

Mary Jane Rataiczak

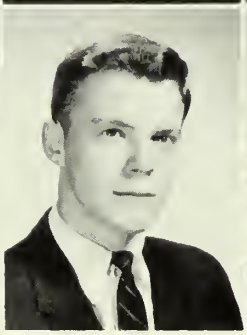

William Reed

Dorothy Rhodes

Julia Riebe

Richard Robinson

Virginia Roos

Carol Ruhl

Warren Salade

Nancy Schaffer

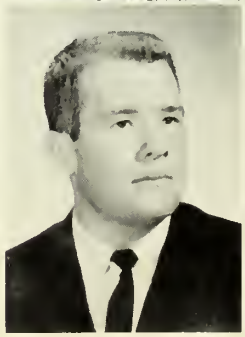

Dale Schlafer

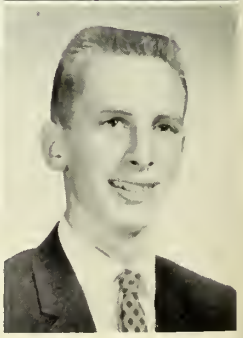

Robert Schuyler

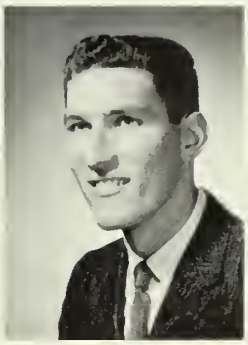

Richard Scungio

Nancy Siegal

Karen Seelar
Harold Shelton
Virginia Smith

Ruth Shannon
Anne Smith
William Snider

Nancy Sharrer
Charles Smith
William Stark

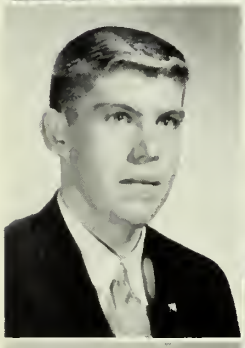

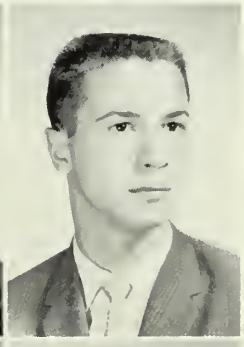

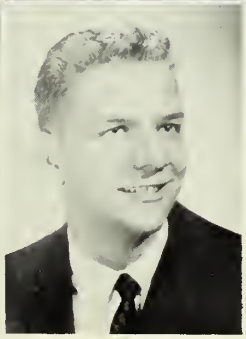

Thomas Soloman

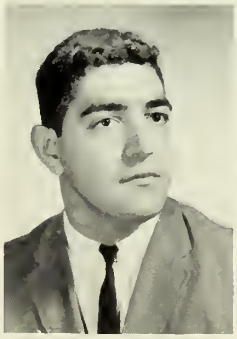

Karen Stahlman

Edward Stanley

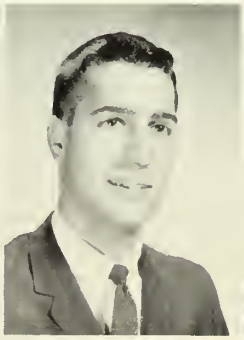

Joan Stein

Terry Stoops

Lois Studt

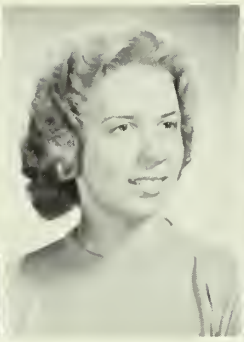
Pat Susko

Julie Thiele

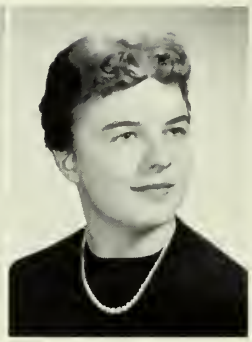
Betsy Thompson

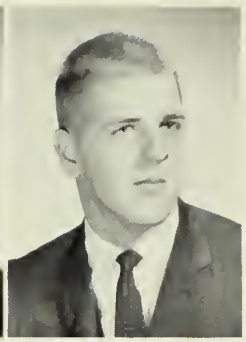
Robert Thompson

Anita Thornton

Kay Treadwell

Carol Van Blois

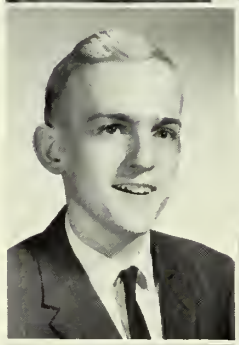
John Walker

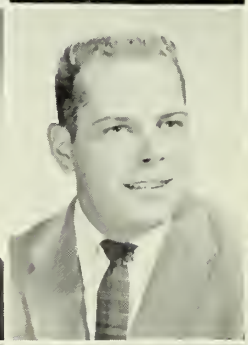
William Walker

Carole Ann Weyels

Alyce Kay Wilkins

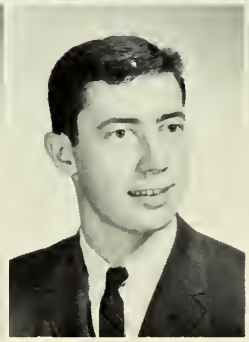
Robert Williams

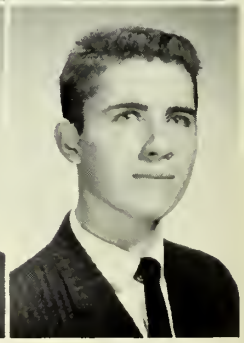
Fred Wilson

James Wilson

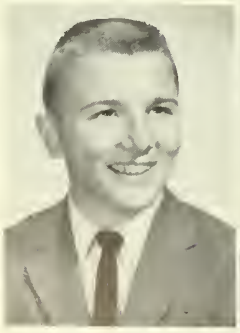

Gary Wood

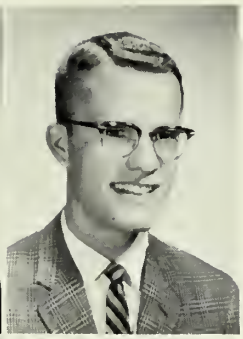

Ernest Wood
Stephen Woods

Joyce Wolfe

Suzanne Wolfe

Karen Yentch

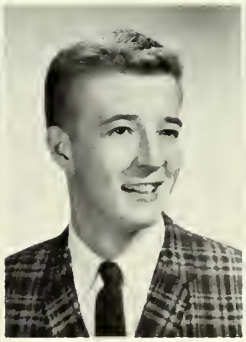

David Young

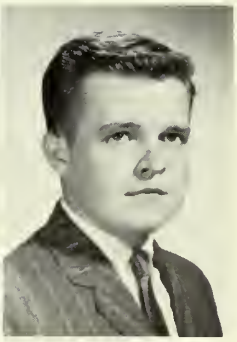

Ronald Zadroga

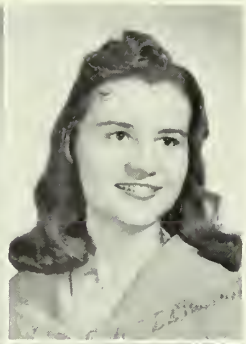

Patricia Albright
Trudy Adam

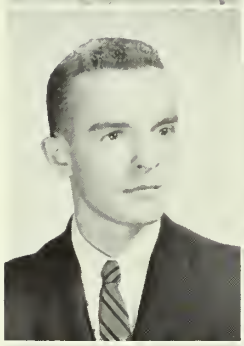

Andrew Ambrose
Raymond Ambrose

FRESHMEN

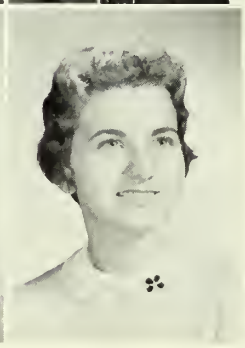

Nancy Baird
Irene Barbale

Treas. Carlisle Lloyd; Vice Pres. Dave Wolfe; Sec'y. Priscilla Ross; Pres. Bud Wright.

Byron Barkman

Deanna Barnhart

Susan Barr

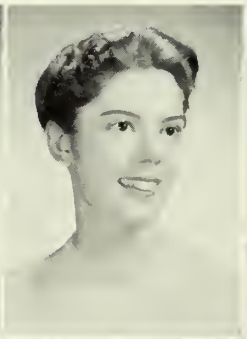

Raymond Bartholomew

Sally Beachum

Mary Beatty

Mary Bishop

Susan Boder

Barbara Bortz

Douglas Boyd

Margaret Boys

Karen Bradock

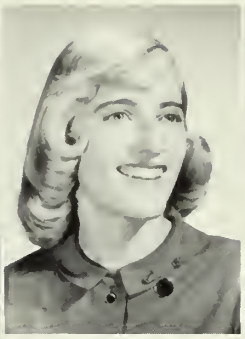
Elizabeth Bradford

Bonnie Brown

Donna Brown

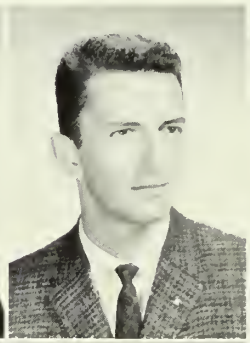

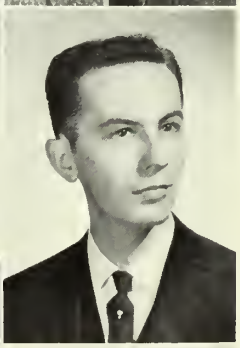

Elizabeth Calvin
Carolyne Carson
Rose Concelman

Charles Campbell
Barbara Casperson
Janet Cooley

Donald Campbell
William Close
Linda Cooley

Ethan Cowles

Bonnie Craig

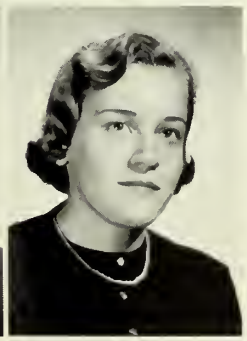

Wilma Crankshaw

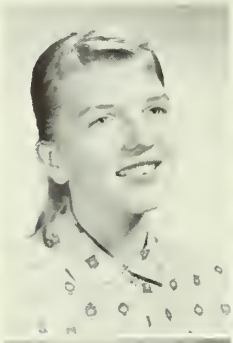

Macy Creek

Sara Cullings

Anne Dalae

Rosemarie Dangelo

John Davis

Marianne Davis

Jean Davison

Janice Decker

Leland Dennen

James Depew
Robin DeWind

Lee Diefenbach
Sally Doremus

Robert Douds
Melissa Dougall

Carol Drew

Rose Duschek

Kathryn Dzurec
Sara Elder
Richard Erickson

Richard Eckert
Carolyn Elliott
Judith Evans

Barbara Eger
Susan Erdeky
Roberta Farquhar

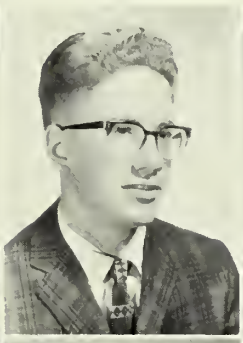

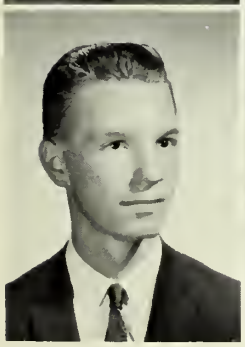

Susan Faulder

Paul Ferron

Carol Feick

Nathan Ferguson

Craig Fetters

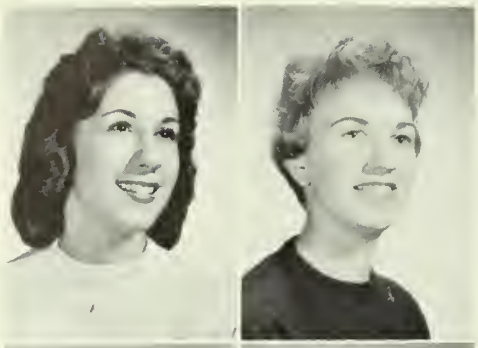

Sandra Fogelsanger
Sharon Fonzlow

Donna Forrey
Ellen Foster

Carole Foti
Virginia Frazier

Linda Frees

William Frenz

Barbara Fricke

Jayne Friesel

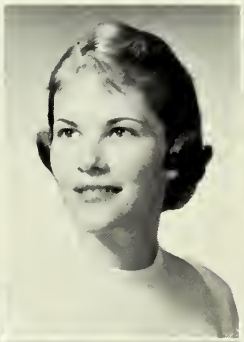

Jane Fulton

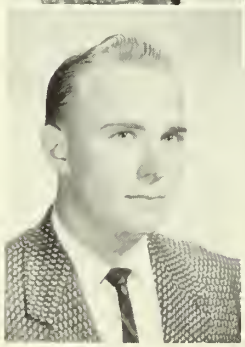

Erik Funch

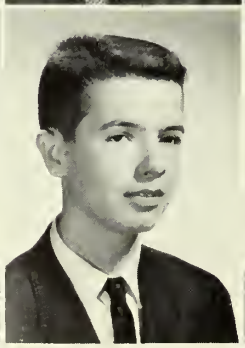

Robert Galbreath

Rebecca Gatho

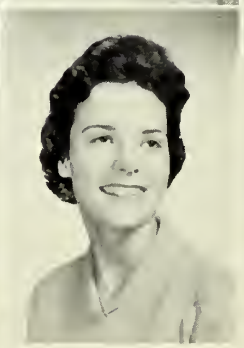

Diane Gebell

Joyce Gentry

Ann George

Robert George

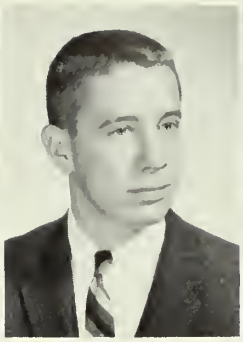
Dennis Gies

Merry Gilmore

Barbara Glass

Mary Agnes Good

Victoria Gorman

Daniel Graham

Joyce Greenawalt

Linda Griffiths

Jean Groezinger

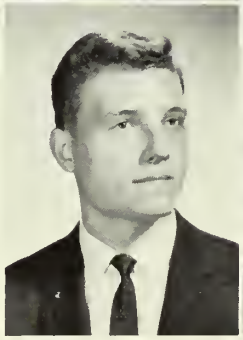
David Groo

Susan Grumbling

Gary Gummerson

Elizabeth Hamilton

Thomas Haney

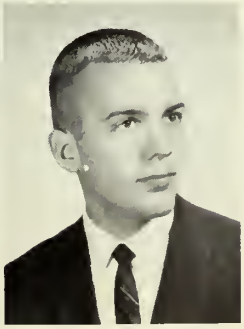

Wynn Hamill
Frances Haralambie

Joyce Harrold
Carol Harriman

Rachel Heeter
Barbara Heiple

Arthur Hengerer

Sandra Hertrick

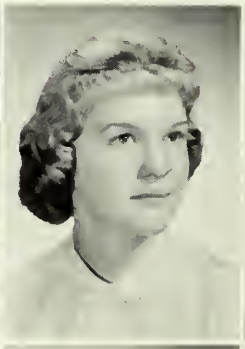

Karen Higgins

Peggy Hilderbrand

Fred Holbrook

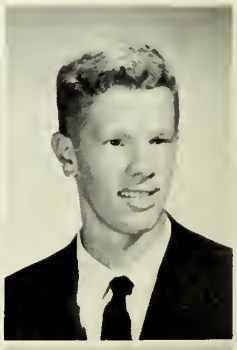

Virginia Holland

Joyce Hopkins

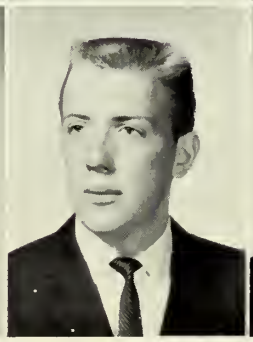

Jack Hormell

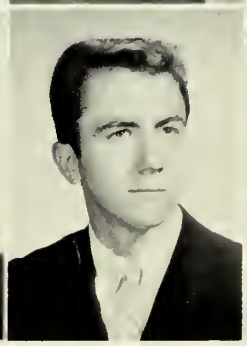

Harry Hosfield

Eleanor Houyoux

Linda Huston

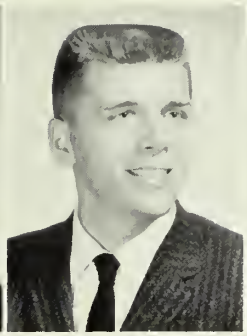
James Hutchison

Mary Ann Irvine

Suzanne Jagger

Nancy James

Donald Johnson
Nina Kapp
Jane Kelso

Dewayne Johnston
Marilyn Karns
Robert Kennedy

Kay Kahle
Ray Kells
Jonelle Kerr

Myra Kier
Lynne Kimmel

Holly Kirkman

Ann Klein

Jan Kline

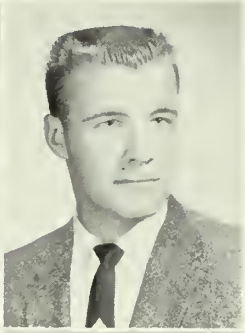

James Knarr

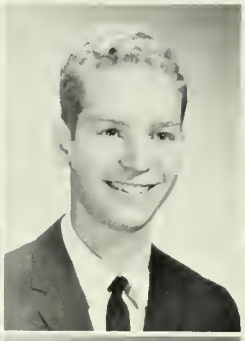

Roger Kosits

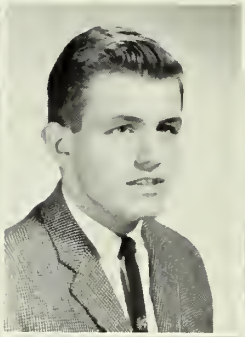

Robert Krampf

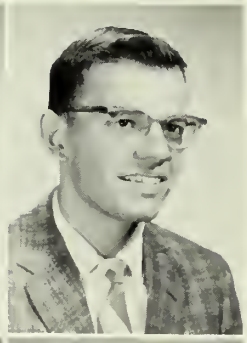

Margaret Kubach

Kay Kuhl

Mary Lou Kuhns

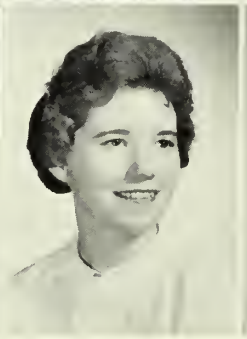

Patricia Leary

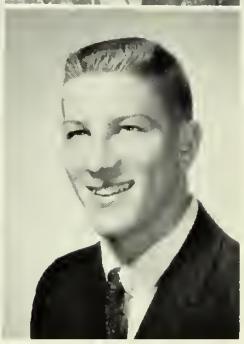

James Ledrick

Jane Lellis
Janet Lensner

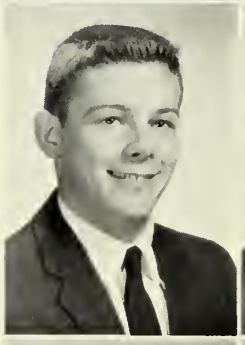

Carlisle Lloyd
Janet Lloyd

Daniel Loutsenhizer
Jean Love

Hugh Lutton

Christy Lynch

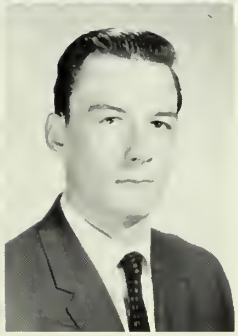

James Lynch
Patricia MacDonald

Linda Lyon
James McColgin

Mary McClure
Suzanne McGrath
James Mack

Carolyn McCune
Gay McNaughton
Nancy Mack

Gerald McGee
Shirley McRoberts
Grace Manwiller

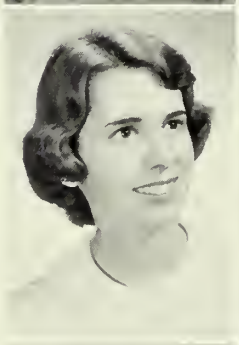

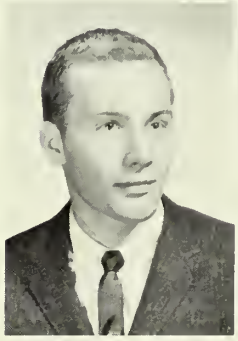

Ralph Marsh

Jean Marshall

Fred Mendenhall

Zina Midlam

Floyanne Miller

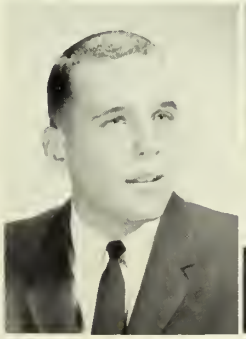

Myrna Miller

Richard Miller

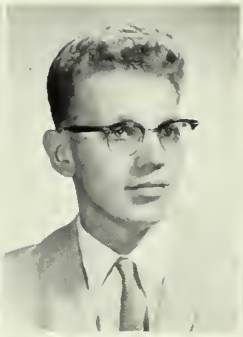
Gene Minner

Jonette Miskolitz

Sandra Moll

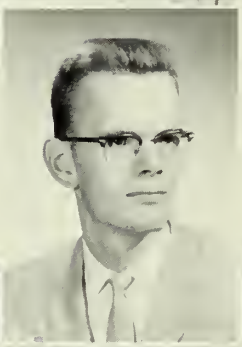
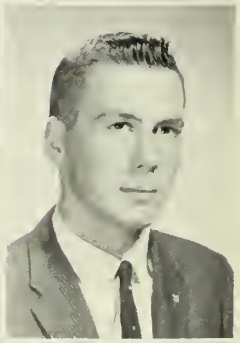

Sandra Morris
Roberta Mumpfer
Jean Narquini

Margaret Morrison
Blaine Myers
Margaret Neebe

Janet Morrow
William Myers
Linda Neuman

Joan Newcomb
Stuart Nixon

Patricia Newell
Judy Nogle

Evelyn Norton
Henry Oles

Judith Peterson Barbara Phillips

Judith Olson
Judith Pagley

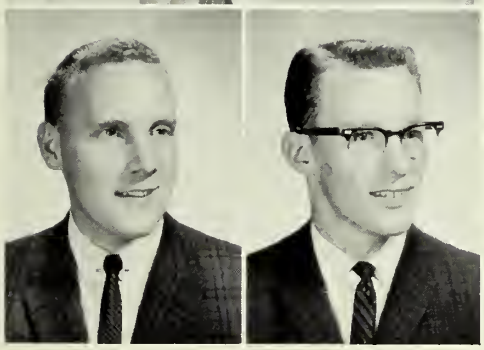

James Parks
Ray Peacoe

Mary Jane Philips Jean Pinter Penny Pollock Douglas Post Elaine Pringle

Thomas Ramage Laurel Rees Lois Rennie James Riggans David Ringler

Amy Robinson
Gretchen Ross

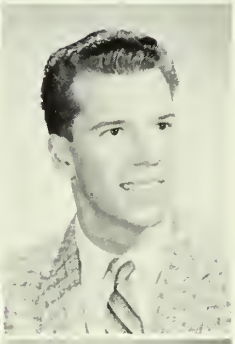

Priscilla Ross
Dennis Ruggiero

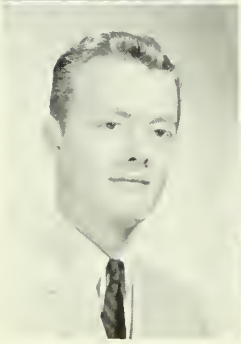
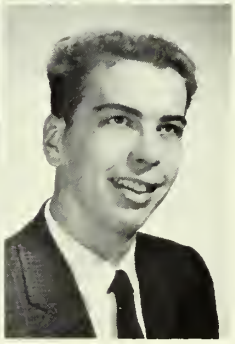

Douglas Ruth
John Salyards

Shiela Sanders Renee Sarchet

Diane Savage Edward Schade David Schieber Janet Schmidt Karen Schmidt

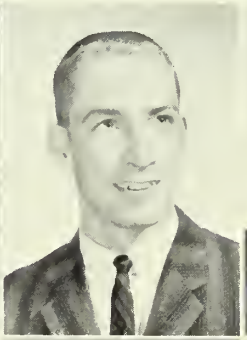
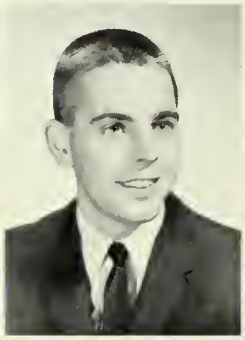

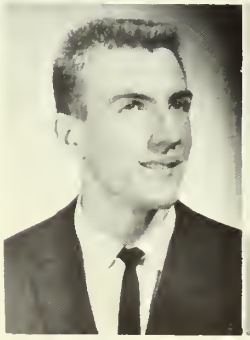

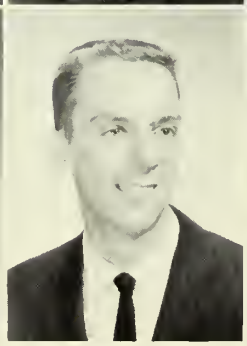

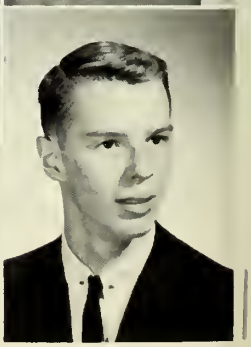

Robert Schmidt Kurt Schweidmiller David Schrecengost Barbara Scott Richard Seubert

Sarah Shane

Barbara Shaw

Robert Shelby

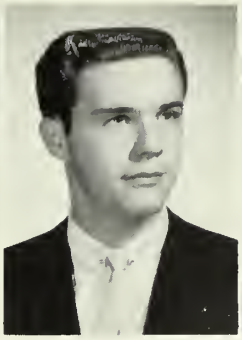
Dale Sholl

Judith Shoup

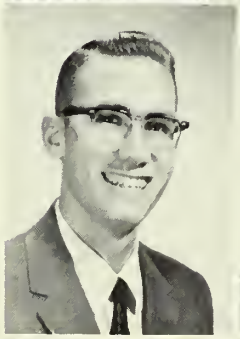

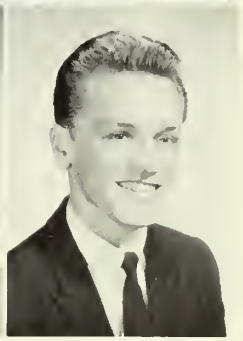

Susan Shows
Susan Slack
Albert Smith

Patricia Sill
Barbara Slife
Pamela Smith

Judith Sinninger
Emma Jane Sloan
Robert Sprague

Abigail Stahl
Linda Stone

Richard Stewart
Sylvia Stumm

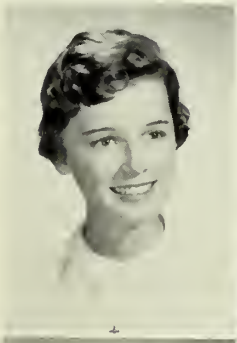
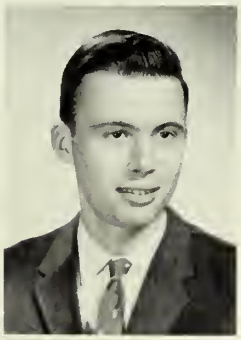

Diane Sutton
Jane Taylor

Barbara Swartzell
Richard Taylor

Penny Thomas
Linda Voskamp
Judith Wagner

Karen Thorward
Joan Wagg
Lee Waldron

Jerome Van De Sande
Donald Wagner
Elizabeth Wallis

Thomas Wanner

Paul Weadon

Kathleen Webster

Ruth Webster

Robert Wheeler

Ronald White

John Williams

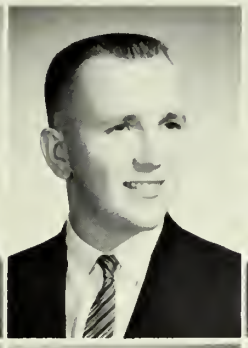

Judy Williams

Sam Williams

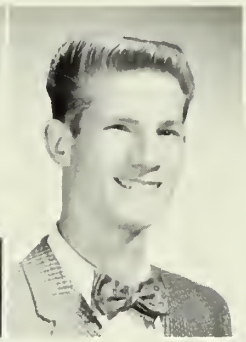

Sarah Williams

Barbara Wimer

Mabel Wimer

Marcia Wimer

Caryn Wittrock

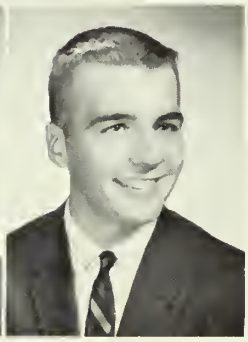

David Wolfe

Ann Woods

Hugh Woods

Theodora Yeager

Lenore Young

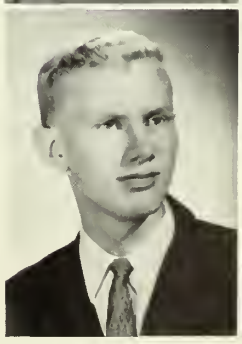

Thomas Zellars

Judith Zellefrow

Curtis Zellers

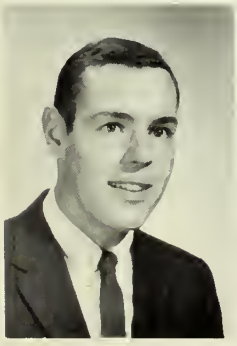

James Zwergel

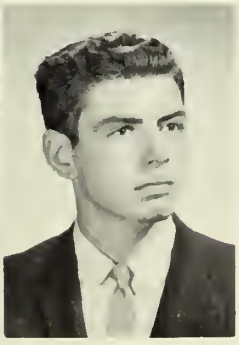

ORGANIZATIONS

This year Student Council has emphasized an extensive and well-rounded program based on co-operation of both students and administration. Students have been urged to attend meetings and to voice their opinions through the council which then presents suggestions to the administration.

Activities under the supervision of the council include: Migration Days for athletic events, World University Service drive, Homecoming Dance, Freshmen Hell Week and Sing and Swing. Campus car registration and week-end movies are also a part of the program. This year a special project, that of sponsoring a big name group on campus, was investigated. The Four Freshmen were scheduled for an appearance at Westminster in April. If this activity is successful, it will be incorporated into the regular program of the college.

Student Council was also instrumental in presenting a plan to the administration which would eliminate many campus activities preceding the final examination period. Many students felt that they were not given adequate time to prepare for this period since a number of campus organizations held meetings preceding the examination period.

On the whole, Student Council feels that student participation has been greatly aided by the open system of meetings and that the council has been very effective in bringing the student body and the administration together.

A. Foster, B. Neely, M. McCrory, B. Foltz.

STUDENT COUNCIL

Front: D. Nelson, S. Woods, A. Beverly, A. Ambrose, J. Gary, Mrs. Whitehill. *Rear:* D. Zinsner, D. Mihaloew, G. Baierl, F. Wilkes, N. Siegel, C. Johnson, J. Shoup, A. Stahl, A. Orr, S. Rambo, B. Foltz, J. E. Young, C. Zellars, A. Foster, W. McGill, P. Lockley, Mr. Ireland.

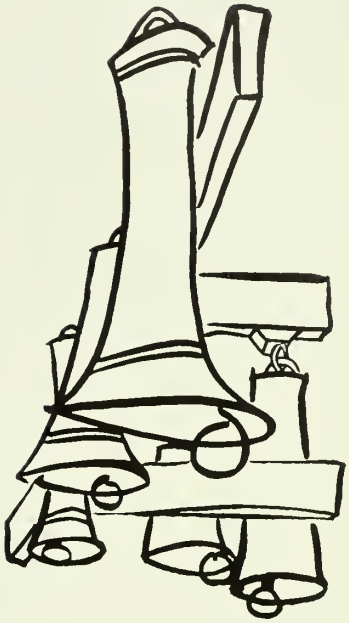

J. Boothman, G. Baierl, A. Foster, T. Mansell, Mr. Ireland, Mrs. Whitehill, G. Horner.

STUDENT CONDUCT COMMITTEE

CHAPEL COMMITTEE

Row 1: J. E. Young, Mrs. Barbour. *Row 2:* Dr. Hendry, A. Foster, Dr. Sponseller, Dr. Albright, Mr. Stuart. *Row 3:* Mr. McConnell, F. Wilkes.

Row 1: C. McKnight, J. Boothman, S. Langsford, J. Patterson, P. Thomas. *Row 2:* M. Magee, C. Slaugenhaupt, J. Anderson, A. Boardman.

MORTAR BOARD

Mortar Board, a national honor society for senior women, established its Westminster chapter in 1955. This honorary seeks to promote scholarship, leadership, and service on the college campus. Each spring Mortar Board chooses its members from junior women who have attained at least a 2.0 average for five semesters and displayed their abilities as participants in and leaders of campus activities.

By sponsoring several "Donut Days" and selling date books, Mortar Board has developed a fund from which credit at the college bookstore is given annually to a deserving sophomore woman. Each year Mortar Board selects the "Outstanding Junior Woman" and also awards citations to several senior women high in scholarship and service.

The current Mortar Board group has tried to broaden its area of work by developing a special project—urging students to take advantage of local cultural activities and stimulating a cultural environment on campus.

A. Foster, T. Mansell, B. Anderson, F. Wilkes, B. Goode, J. Mather.

The Westminster Circle of Omicron Delta Kappa was installed this year, replacing the group formerly known as Phoenix. This honorary selects its members on a basis of both scholarship and leadership. Men who are members of the junior or senior class may be considered for membership if their academic average is 1.8 and they have shown outstanding leadership in campus affairs. As a group, these men discuss the needs of the student body, propose a solution, then channel their efforts toward solving these problems.

The first initiation service of Omicron Delta Kappa was held on Saturday, October 15. At this time the undergraduate members were officially initiated as well as several faculty members and graduate students who were originally members of Phoenix while attending Westminster.

Under the leadership of President Bill Anderson and advisors Mr. Smith, Mr. Clark, Mr. Colton, and Mr. Ireland, the group successfully worked together this year in executing their goals.

OMICRON DELTA KAPPA

Row 1: P. Thomas, J. Patterson, C. McKnight, J. Boothman, M. Magee. *Row 2:* C. Carmichael, G. Baierl, A. Boardman, J. Bergman, T. Mansell. *Row 3:* W. Miller, A. Foster, B. Anderson, J. Anderson, D. Ross, F. Wilkes.

WHO'S WHO

One of the greatest honors to be given any senior is that of membership in "Who's Who in American Colleges and Universities." To be eligible for this membership, a senior must have attained an average of 1.5 or better for his six semesters of college work. The members are chosen by non-senior members of Student Council and representatives of various campus organizations.

In the selection of the members, potential is the main determinant. This potential is measured through activities, attitudes, leadership abilities, character and personality. The number to be selected is set up by the national organization.

The names and backgrounds of those selected all over America are then published in a national yearbook. This, and the honor that it carries with it, represent the intangible advantages that "Who's Who" can offer. Along with these go the tangible benefits of aid through a placement service or through fine recommendations for later jobs or for graduate school.

Here at Westminster, those in "Who's Who" stand before the other students as examples to be followed or as goals to be reached. They show the other students what may be accomplished in college life and the meaning of this accomplishment.

CWENS

Row 1: Mrs. Whitehill, N. Cofer, R. McLam, P. Lockley, K. Hodell, C. Blake, A. Orr, B. Thompson, J. Derkas, J. Alexander, L. Studt. *Row 2:* D. Houser, K. Mansell, J. Meckey, D. Rhodes, D. Keegan, B. Bussman, K. Treadwell, P. Susko, B. Harrison.

Each year as the freshmen arrive on campus, they receive their first greeting from a group of busy, active sophomore women. These women represent the national sophomore women's honorary, Cwens. The Cwens are chosen as fine examples of leadership, personality, scholarship, character and service. Their main purpose is to help and to promote scholarship among freshmen students.

Acting primarily as a service group to the college, they were seen in numerous activities throughout the year. For the bewildered freshmen they offered tutoring services; for Homecoming and Parents' Day they sold mums; and for the student body they sponsored several dances. This year they also initiated several new projects. One of these was a scholarship to be offered to the most deserving freshman on the basis of first semester work.

The twenty-one women of this group were readily recognized on campus this year in their new attire of navy skirts and jerkins. The red crowns and sceptres, by which they were distinguished, are a mark of the superior qualities which they represent.

This year Pan-Hel, under the capable leadership of Norma-Kay Seiple, has been hard at work coordinating sorority life. In addition to cooperating with the Inter-Fraternity Council to sponsor Greek Weekend, Pan-Hel did a fine job in supervising second-semester rushing. The Council printed a handbook of rush rules for freshmen women and gave a tea for them in order to acquaint them with the Greek organizations on campus.

Pan-Hel also awarded trophies to the sororities winning the volleyball and basketball championships.

Pan-Hellenic Council is made up of the president and one other representative from each sorority. Mrs. Martha Whitehill and Mrs. Judson McConnell serve as advisors.

Row 1: J. McCullough, N. J. Beneke, N. K. Seiple, K. Lincoln, K. Burkhart. *Row 2:* Mrs. McConnell, J. Morley, J. Marks, L. Leech, C. Cadwallader, S. Thunell, M. L. Williams, L. Gillie, S. Bletzinger, S. Thomas, D. Keegan, Mrs. Whitehill.

PAN-HELLENIC COUNCIL

INTERFRATERNITY COUNCIL

Row 1: D. Smith, T. Mansell, A. Girdwood. *Row 2:* Mr. Ridl, Mr. Ireland, J. Webster, W. Growney, D. Schlafer, J. Donaldson, G. Boots.

The Inter-Fraternity Council is the functioning representative organization of the four national fraternities and the coordinating agency between fraternities and the college administration. The Council establishes and administers policies which relate to every aspect of activity among the fraternities. Rushing, pledging, inter-fraternity events, and fraternity social activities are supervised and controlled by IFC. Besides sponsoring fraternity athletic competition, the Inter-Fraternity Council cooperates with the Pan-Hellenic Council in organizing the annual Greek Weekend.

Headed by president Tom Mansell, IFC was composed of the president and two elected representatives from each fraternity. Buzz Ridl and Dean Ireland served as advisors.

Senate is Westminster's governing body for women. The seventeen members of Senate are composed of women representing the Student Conduct Committee, each sorority, and each women's dormitory.

During the first few weeks of school each fall, Senate sponsors a party to help the freshmen become better acquainted with one another. Senate members also visit freshmen women in their dorms to tell them about dorm and campus rules and to answer their questions. Another annual project of Senate is to sponsor the Midnight Movie.

This year Senate has secured permission for women to smoke in dormitory rooms. Also, each woman can now take an "extra hour" any six Wednesday nights during the semester.

Senate was led this year by President, Bitsy Johnson, and advised by Mrs. Whitehill and Miss Hileman. It is through Senate that Westminster women are able to participate in the formation of the rules that govern them.

SENATE

Row 1: K. Hodell, L. Conaway. *Row 2:* K. McClure, J. Boothman, Mrs. Whitehill, B. Johnson, L. Leech. *Row 3:* K. Long, D. Forrey, J. Alexander, G. Horner. *Row 4:* B. Casperson, P. Mattern, B. Granlund.

HONORARIES

Row 1: P. Ralston, P. Newell, L. Conaway, J. Bergman, G. Topping, J. Downall. *Row 2:* H. Trautman, C. Carmichael, J. Cairns, M. E. Paige.

ALPHA PSI OMEGA

dramatics

BETA BETA BETA

biology

Row 1: Mrs. Frey, P. McClure, F. Ambill, S. Kirkbride, R. Shannon, C. Paul, N. J. Beneke. *Row 2:* W. Christy. W. Miller, Dr. Gese, L. Coppard, T. Newell, J. Haugh.

DELTA PHI ALPHA

german

Row 1: S. Specht, M. Morris, C. Slaugenhaupt, F. Ambill, Dr. Radzin. *Row 2:* T. Mansell, H. Schaefer.

J. E. Young, E. Schaefer, D. Joslin, M. Magee, P. McClure.

ETA SIGMA PHI

classical languages

Row 1: W. Bellairs, D. Ross, B. Christy, A. Boardman, G. Topping. *Row 2:* C. McKnight, S. Langsford, C. Cadwallader, B. Crout, J. Patterson.

EPSILON PHI

modern languages

J. Morley, N. K. Seiple, L. Walker, M. Morris, Mrs. Fulcomer, M. Reed, P. Thomas, C. Austen, C. Johnson.

IOTA DELTA-psychology

Row 1: F. Ambill, J. Antis, S. Langsford, J. Morley. *Row 2:* E. Neff, D. Ross, A. Sherwood, J. Downall. *Row 3:* C. Johnson, C. Dickson, B. Crout, D. Burd, P. MacIntosh, C. McKnight. *Row 4:* K. Rowe, P. George, A. Cicen.

KAPPA DELTA PI

education

KAPPA MU EPSILON

math

Row 1: K. Mansell, S. Price, D. Keegan, D. Rhodes, J. Passaic, G. Myers, Mr. Smith. *Row 2:* Mr. Brown, W. Turner, F. Ambill, J. Simpson, P. MacIntosh, D. Bissell, W. Miller. *Row 3:* W. Christy, J. Wilson, Mr. Peck, B. Snider, A. Elliot, B. Goode, J. Miller, R. Pierson, T. Mansell.

C. Polandick, B. Johnston, N. Baum, M. Pigage, J. Webb.

MU PHI EPSILON-music

PHI ALPHA THETA-history

Row 1: J. Harris, S. Robeson, J. Gary, J. Antis. *Row 2:* T. Maroukis, A. Foster, P. George. *Row 3:* B. Foltz, F. Wilkes, Dr. McKee.

PI SIGMA PI scholarship

D. Joslin, P. McClure, T. Mansell, J. Anderson, M. Magee, S. Langsford, J. Boothman, J. Patterson.

RHO GAMMA business education

Row 1: P. Shulack, D. Cheslock, P. Lucini. *Row 2:* C. Slaugenhaupt, L. Bellion, G. Smith, W. Bellairs, C. Ruhl.

SCROLL-English

J. Boothman, B. Christy, J. Anderson, M. Magee, D. Joslin, K. Burkhart, S. Langsford, N. Ball, A. Sherwood.

SIGMA PI SIGMA

physics

Mr. Peck, D. Sass, B. Goode, T. Mansell, Mr. Smith, Dr. Hendry, J. Wilson, G. Myers, Dr. Albright, Mr. Davis.

PUBLICATIONS

The 1961 *Argo* staff has attempted to highlight for Westminster students the tangible and the intangible aspects of college life. It is their hope that the words and pictures incorporated into this book will stimulate and animate memories of years spent on the Westminster campus.

This year a new feature has been added to the *Argo* in that it includes happenings of the entire academic year, 1960-61. The "College Calendar" extends from Freshman week beginning September 12 through Commencement on June 5.

The *Argo* staff has found the compiling of this record a valuable experience. May you also find this book rewarding.

ARGO

J. Miller, J. Cairns, D. Ross, P. Thomas, B. Granlund, S. Langsford.

N. Ball, S. Langsford, A. Sherwood, J. Spring, J. Gary, M. Mowry, D. Ross, B. Granlund, A. Vogan, B. Northam, B. McLeod, L. Gillie, P. Thomas, J. Cairns, J. Miller, E. Green, B. Thompson.

Argo Staff

Editor-in-Chief	John Cairns
Copy Editor	Susan Langsford
Layout Editors	Betsy Granlund
	Pat Thomas
Photography Editor	Dottie Ross
Art Editor	Melissa Huddell
Business Manager	Bill Anderson
Sports Editor	Jim Miller
Photographer	Henry Oles

John Cairns

Row 1: B. Northam, C. Schindler, M. Magee, G. Griffin, N. Ball, A. Sherwood, J. Boothman, B. Purdy, J. Thiele. *Row 2:* B. Anderson, R. Good, B. Sprague, H. Sheldon, J. Pavlin.

Janet-Anne Boothman

HOLCAD

Editor-in-Chief	Janet-Anne Boothman
News Editor	Alice Sherwood
Feature Editor	Marilyn Magee
Sports Editor	Jim Pavlin
Society Editor	Barbara Purdy

The Publications Committee was organized in the fall of 1954 to improve the editorial and business management of student publications. A chairman, appointed by the College President, heads the committee composed of the Academic Dean, the Business Manager, the Alumni Secretary, the *Holcad, Argo,* and *Scrawl* advisors, and the editors of the three publications.

The Committee on Publications meets about four times a year to discuss financial and printing problems of student publications. It also appoints the editors of campus publications and gives them an understanding of their responsibilities. The committee attempts to encourage participation in and constructive criticism of the student press, and to discuss mutual publication problems between administration and students. As an ethical guide for the *Holcad, Argo,* and *Scrawl,* a Code of Practices for Student Publications has been devised by the committee.

PUBLICATIONS COMMITTEE

Row 1: J. Boothman, Miss Keen. *Row 2:* Dr. Bleasby, M. Magee, J. Cairns, Mr. Wilson, Dr. Cook.

J. Boothman, J. Anderson, D. Ross, M. Magee, I. J. Sensenich, M. Mowry, B. Christy.

SCRAWL

Student writers are given the opportunity to present their creative work in *Scrawl,* the campus literary publication, which is issued once each semester. The staff, headed by editor Marilyn Magee, reads and edits all work submitted to *Scrawl* on a five point grading system. Original selections receiving 2.5 or higher on this system are published.

Several literary awards add incentive for student writers. These awards are in three main divisions—fiction, non-fiction, and poetry. The Chi Omega Fiction Award, Senate Humorous Fiction Award, and the Scroll Non-Fiction Award are determined by the originality and ingenuity of each work submitted and are awarded by a group of faculty judges. Judges for the Winter edition of *Scrawl* included Mr. Peck, Dr. Jensen, and Mr. McWhinney, while the Spring issue was judged by Dr. Adams, Dr. Cook and Dr. Edwards.

Information Please is compiled and edited each year by the members of Rho Gamma, Westminster's business education honor society. In this helpful directory is found each student's name, his school address, his home address, his class, and his Greek affiliation, if any. It also contains a complete list of the addresses and phone numbers of the administration and faculty. This "Who's Who on Campus" is quite helpful to both students and faculty in getting to know one another, as well as in planning daily activities.

An unusual aspect of *Information Please* is the fact that it contains no advertisements. In order that the students may know the time and place for campus events, a complete social calendar is found in the back of the directory with a day by day account of the activities planned throughout the year.

INFORMATION PLEASE

C. Ruhl, G. Smith, L. Bellion, W. Bellairs, C. Slaugenhaupt, P. Lucini, D. Cheslock, M. Shulack.

D. Webster, W. Hezlep, C. Carmichael, F. Wilkes, S. Rudick, J. Elde

COLLEGIATE GUILD OF THE AIR

Row 1: D. Sass, H. Trautman, D. Kulesky, C. Abernathy, P. Ralston, J. Morgan, Mr. Clark.
Row 2: J. Bergman, C. Van Blois, F. Klimek, N. Jensen, K. Clark, A. Allen, M. Schmidt, J. Tetrick, J. McVicker, J. Glaser.

THE HASTY HEART

by John Patrick

William G. Burbick, director

William Hezlep, Peggy Newell

D. Horn, A. Robinson, M. Howard.

BEYOND THE HORIZO

by

Eugene O'Neill

Directed by Charles Cox

W. Hezlep, D. Horn, C. Carmichael, J. Eckelmeyer, R. Christiansen.

F. Coho, P. Sigler, R. Christiansen, M. Howard, L. Conaway, A. Hengerer, C. Lloyd.

P. Sigler, S. Nixon, J. Clark, S. Peacoe.

THE MISER
by
Moliere
Directed by Robert Dorrell

DEBATE and FORENSICS

Titan Debate President, Bob Goode.

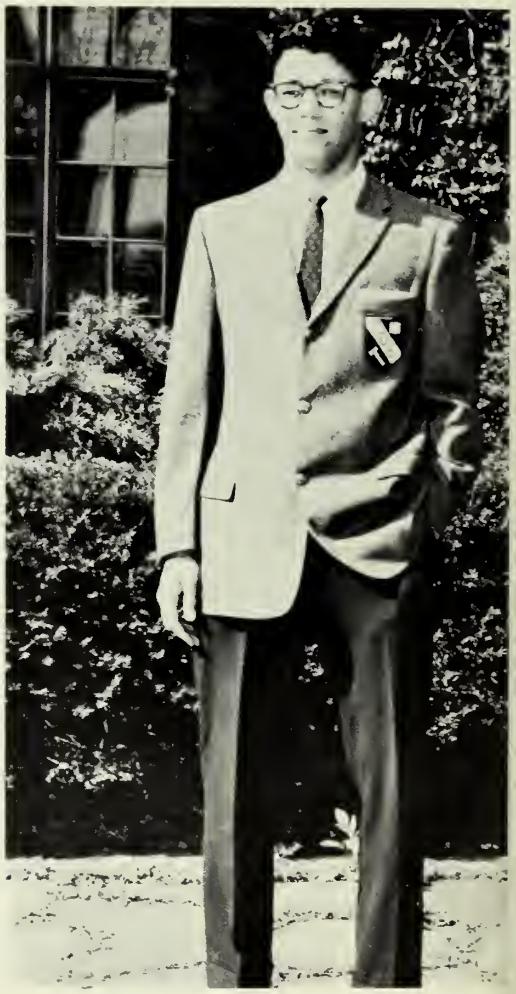

Westminster oratory winners, Carl Carmichael and Melva McCrory.

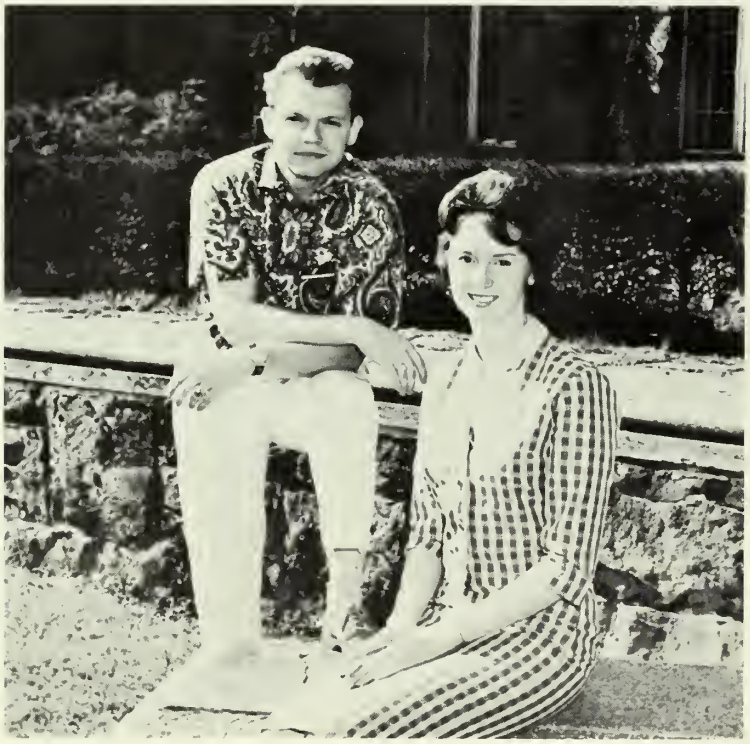

Debate at Westminster College is under the auspices of the Titan Debating Society. The Society seeks to "create and maintain an active interest in debate and forensic activity as an instrument of higher education." The Society operates both a Novice program for Freshman and first year debaters; and a Varsity program for the more experienced debaters. The programs last throughout the entire school year, and debaters may even participate in the Pitt Summer Cross Examination Tournament.

One of the reasons why debate is so rewarding an activity is that it is curricular as well as extracurricular. The topics debated frequently fall into some of the debaters' major fields of study. The material the debaters gather on a particular question may cross departmental lines and serve to unify formerly disconnected bits of knowledge. It certainly will extend his field of interest and this extension is surely one of the prime justifications for the existence of debate.

Skills such as clear, logical, and orderly thinking are fostered concurrently with effective speaking. These qualities: preciseness of thought, ability to evaluate evidence, and fluency of speech are serviceable in any field and certainly in every profession.

Westminster debaters have expounded on a wide variety of topics in a wide variety of speaking situations. Compulsory health insurance, capital punishment, and diplomatic recognition of Red China, are some of the topics. The speaking situations have ranged from intramural arguments before friendly Women's Clubs, to participation under intense competitive pressure of a renown international cross-examination tournament.

Finally, in a larger context, debate is one of the more significant activities of our Western civilization, for debate is both an instrument of democracy and a by-product of civilization.

Row 1: M. McCrory, J. Duncan, R. Farquhar, C. Feigl, S. Clark, Mr. A. J. Clark, P. Sill, S. Miller, F. Clark. *Row 2:* B. Goode, S. Faulder, D. Forrey, M. Pugh, A. Hemphill, L. Masco. *Row 3:* P. Sparks, L. Keith, J. Donaldson, G. Wood, J. Parks.

Carl Carmichael

Carl Carmichael, a senior speech major, has put Westminster in a class by herself by winning the 1961 state title in men's oratory. This was the third time in three years that Westminster has captured this award, and it is the first time in the history of the state forensic association that any school has won the event for three consecutive years.

On April 20-21 Carl represented Westminster and Pennsylvania in the national contests of the Interstate Oratorical Association at Northwestern University in Evanston, Illinois. His speech entitled "One Man in His Time" took third place honors, and dealt with the concept of ideal communication. This was the 87th annual contest, and in the past such famous men as Wm. Jennings Bryan and Woodrow Wilson participated in the event. Westminster's two past men's state winners were Chris Thompson in 1959 (11th nationally), and Scott Carter in 1960 (7th nationally).

CONCERT CHOIR

The Concert Choir for this year was comprised of fifty members. Many fine voices were blended together with very pleasurable results. As part of this year's work they made a tape with five other colleges to be played on the Youngstown television station on Christmas day. Another Christmas project was the annual Chapel service with Dr. Orr. The choir tour made by the group in April included various stops through the Eastern States. Under the direction of Mr. Clarence Martin, the group presented an admirable year of work.

VESPER CHOIR

As figures robed in the traditional blue and white move quickly into their various places, all heads turn upward in anticipation of what will follow. After a brief silence, music fills the chapel and each member of the congregation experiences a deep, meaningful feeling. Every Sunday night the Westminster Vesper Choir is present to help make the evening services more worshipful.

Under the direction of Mr. Clarence Martin, the choir presented numerous other performances during the year. With an unusually large membership they offered a year of fine service to the college.

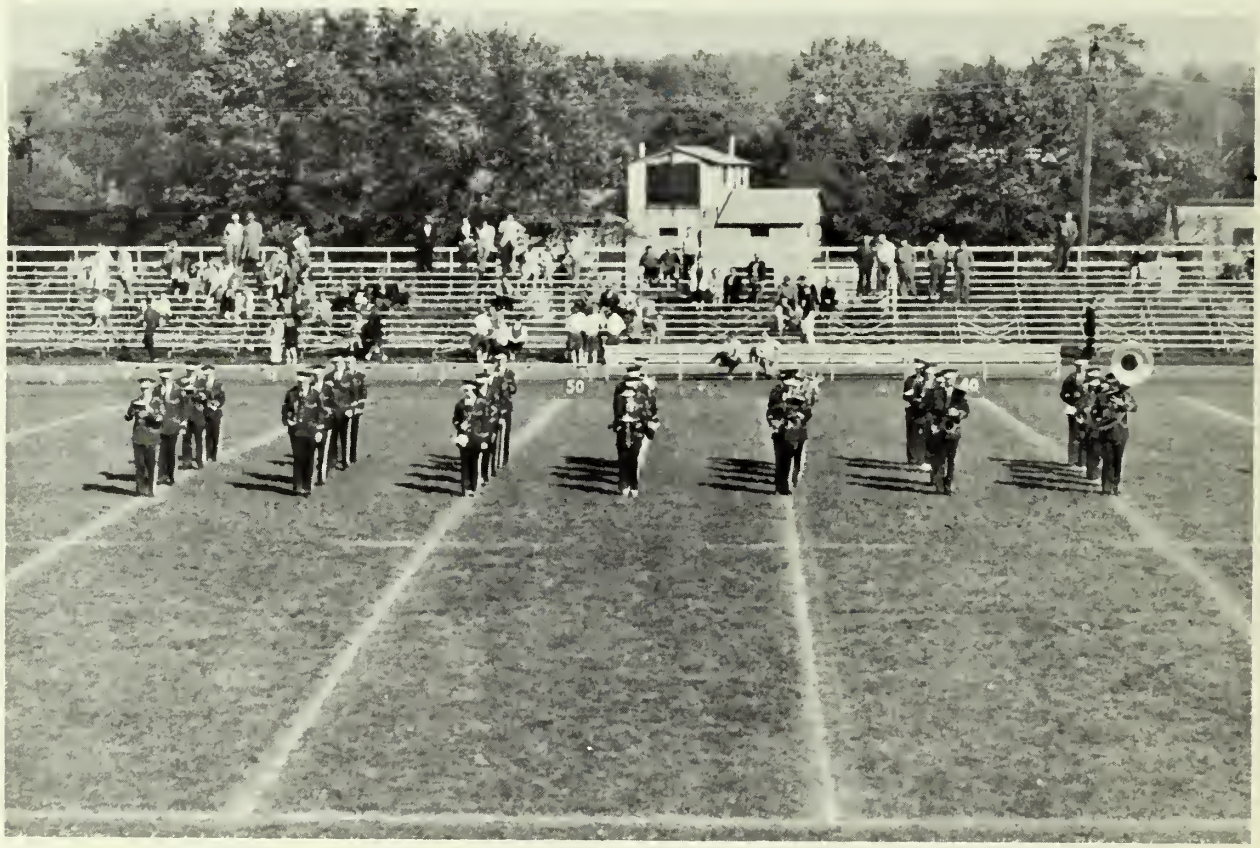

BAND

Providing lively and entertaining music at half-time for school football and basketball games and stirring up school spirit at pep rallies are but two of the activities brought about this year by the Westminster College Band.

The Band held its annual Spring Concert with guest soloist Alfred Galladoro, a renowned saxophone player, adding his own talent to that of the Band. Mr. Galladoro is well known for his recordings as well as for his personal appearances.

Under the direction of Mr. Raymond Smith, a new instructor in our Music Department, the Band has done a fine job of boosting school spirit and adding a delightful atmosphere of music to our campus.

MAJORETTES

P. Susko, J. Miskolitz, C. McCune, N. K. Seiple, M. L. Kuhns, E. J. Sloan, J. Pasacic.

CHEERLEADERS

S. Morris, P. Lockley, K. Stahlman, R. Eazor, J. Meckey, K. Wilson, D. Boyer.

CAMPUS CHRISTIAN FORUM

Campus Christian Forum was organized in the spring of 1960 when a need was felt to broaden and unify the activities of the former Christian Youth Fellowship and Christian Service Group. The new organization has developed a constitution, more inclusive than was covered by the previous campus Christian program, and has set up a ruling cabinet system. Besides the president, vice-president, secretary, and treasurer, CCF is headed by five second vice-presidents who head specific divisions of the group—established services, special services, social activities, publicity, and literature. Plans, policies, and aims for the current school year were formulated during an officer workshop early in the fall.

Through regular Sunday evening programs in the Student Union Building, social events, and spiritual service on and off campus, CCF forwards its goals of providing for Christian fellowship and offering opportunities for spiritual growth and service.

KARUX

Karux offers to the men of Westminster a fraternity for all those in preparation for the ministry. It presents an opportunity for fellowship among all the preministerial students and attempts to provide various means of preparation for those entering this particular field. All those who contemplate entrance into the ministry are eligible for membership.

This year Karux had a membership of approximately fifty under the presidency of Fred Wilkes. Among their various activities the group made field trips to churches throughout the area to observe the church in action. The group was particularly interested in having several enlightening speakers for the men during the year.

F. Wilkes, D. Murphy, J. Walker, D. Wolfe, D. Wagner, B. Myers, P. Fosberg, D. Mihaloew, R. Walker, C. Lloyd.

YWCA

WAA

MERMAIDS

VARSITY W

AMERICAN CHEMICAL SOCIETY

POLITICAL RELATIONS CLUB

MUSIC EDUCATOR'S NATIONAL CONFERENCE

STUDENT NATIONAL EDUCATION ASSOCIATION

GREEKS

ΣΦΕ

ALPHA GAMMA DELTA

Row 1: L. Gillie, 2nd Vice Pres.; B. Seeley, 1st Vice Pres.; M. Smith, Pres. *Row 2:* E. Green, Treas.; D. Meriam, Corr. Sec'y.; D. Cheslock, Rec. Sec'y.

Row 1: M. Smith, B. Seeley, L. Gillie, D. Cheslock, E. Green, D. Meriam. *Row 2:* J. Mettrick, D. Pile, J. Hallowell, L. McMurray, B. Eisel, A. Sherwood, B. Thompson, B. Jones, C. Blake, S. Angehr. *Row 3:* L. Kelso, B. Harrison, J. Derkas, S. Langsford, I. Sensenich, G. Horner, B. Granlund. *Row 4:* N. Ball, J. Kirk. *Row 5:* D. Dilmaghani, J. Baierl, J. Frishckorn, G. Griffin. *Row 6:* C. Karch, K. Clark, G. May. *Row 7:* K. Treadwell, C. Polandick, C. Slaugenhaupt, W. Bellairs.

Row 1: L. Griffiths, B. Slife, J. Kelso. *Row 2:* J. Williams, J. Shoup, P. Neebe, S. McClinton, B. Brown. *Row 3:* J. Lensner, S. Barr, R. DeWind, J. Decker. *Row 4:* S. Fogelsanger, P. Ross, J. Marshall.

This past year has been a busy one for Westminster's chapter of Alpha Gamma Delta. They were represented at the Homecoming Dance by Carolyn Blake, their Homecoming Queen candidate, and by the "Shaggy Dog" float in the Homecoming parade. Also in October the Alpha Gams entertained sorority women with the annual Halloween Party in the tunnel.

At the Greek Weekend carnival the Alpha Gams sponsored a "Hit the Birdie" booth and "Give My Regards to College"—an original song and dance routine.

The Christmas season was a busy one including a chapel program, Christmas party at the home of an alumnae, and caroling for Mrs. Russell, the AG patroness.

Second semester introduced a hectic, but fun-filled rush period. On pledging day the AG's were proud to see red blazers on seventeen freshmen. The pledges were presented at a party in February and they, in turn, gave a party for the actives in April.

Participation in Siglympics and Sing and Swing along with a Parents Day dinner and the Spring Formal helped to round out the year's activities. Certainly the 1960-61 school year will be a high point in the college memories of an Alpha Gamma Delta.

Row 1: G. Frazier, Corr. Sec'y; S. Thomas, Pres.; G. Carlsen, Vice Pres. *Row 2:* M. McCrory, Rec. Sec'y; M. Shulack, Treas.

BETA SIGMA OMICRON

The Beta Gamma chapter of Beta Sigma Omicron has spent an active and happy year. Some of their numerous fund raising projects were a bake sale, a record hop, and a doughnut sale. They entertained the children of the Mercer Children's Home and raised money for the Pine Mountain Settlement, their national philanthropic project.

As a reward for their skill and vigor, the Betas won the volleyball trophy for the inter-sorority tournament of fall, 1960. Of the numerous other activities of the college year, the memories of the spring formal held at the Mahoning Country Club, the Ice Cream Social held for all of the sororities, the pledge dinner-dance in Mercer, the annual street dance, and the numerous house parties will live forever in the mind and heart of every Beta girl.

Row 1: S. Thomas, G. Carlsen, G. Frazier, M. McCrory, M. Shulack. *Row 2:* S. Kirkbride, A. Vance, C. Cadwallader, J. Tetrick, D. Keegan, N. Rogers, J. Mullowney. *Row 3:* D. Schaub, C. Dinello, N. Sharrer, B. Allen. *Row 4:* L. Rech, J. Wolfe, D. Ross. *Row 5:* M. L. Dailey, J. Riebe, P. Thomas, K. Wilkins.

Row 1: M. Hahn, M. Creek, M. Hahn. *Row 2:* N. James, J. Harrold, S. Shane, P. Thomas. *Row 3:* L. Rennie, R. Sarchet, J. Wagner, L. Rees. *Row 4:* D. Savage, S. Slack, L. Neuman.

CHI OMEGA

J. E. Young, Pres.; G. McGill, Vice Pres.; S. McCord, Treas.; J. Lester, Sec'y.

Row 1: B. Johnson, P. Lucini, K. Lincoln, B. Patton, J. E. Young. *Row 2:* A. Thornton, P. Hewitt, G. McGill, J. Magennis, K. Hodell, N. Siegel, M. Howard, H. Hale, J. Marks, N. Shaffer, S. Kojsza, C. Eidel. *Row 3:* J. Lester, S. Mullan, B. McBride, S. Robeson. *Row 4:* S. Cook, S. McCord, N. Jones, N. Trevaskis. *Row 5:* J. McClaren, J. Lee, M. Veazey. *Row 6:* G. Edwards, J. Cooper, S. Holtz, J. Nielsen.

Fall semester was an active one for the Omicron Gamma chapter of Chi Omega. October saw all sorority women invited to the Chi O Pancake Breakfast at the Alpha Sigma Phi house and a morning Coffee Hour in the Chi O chapter room for parents and friends on Homecoming Day. Nancy Seigel represented Chi Omega as candidate for Homecoming Queen.

The Christmas season saw the sparkling blue and silver decorations of the Chi O Christmas formal held in the Union. Another highlight of the holiday season was the party given the chapter by the advisors and patronesses.

Spring semester brought its usual gaiety to the Chi Omegas. Eighteen new pledges busily decorated Russell Hall for the Pledge Dance held in honor of the actives. The chapter then held a dinner at the Tavern in honor of the pledges. In April a dinner with the Chi O's from Thiel and Youngstown Colleges was held at the Shenango Inn. The annual Easter Egg Hunt, for the faculty children was, as always, a fun-filled event. The spring formal at the Shenango Inn in May drew to a close a most memorable year for the Chi Omegas.

Row 1: J. Hopkins, S. Morris, B. Eger. *Row 2:* N. Baird, A. Robinson, J. Pagley, B. Craig. *Row 3:* P. Newell, M. L. Kuhns, A. Klein, C. McCune. *Row 4:* B. Moir, L. Beatty, M. Davis. *Row 5:* G. Manwiller, J. Friesel, J. Groezinger, J. Evans.

Row 1: P. Smith, S. Erdeky, E. Pringle, J. Gentry. *Row 2:* B. Bernauer, J. Zellefrow, L. Reed, S. Hertrick, S. LaScola. *Row 3:* A. George, J. Peterson, F. Haralambie.

The 1960-61 year was a fruitful, happy and industrious one for the Alpha Phi chapter of Kappa Delta. The KD's began the fall semester by capturing the Student Council float trophy at Homecoming Weekend for the second consecutive year. Greek Weekend saw the KD's presenting their co-ordination of arms and legs in a dance routine plus their "pearl-in-the-pin" booth.

The fall semester also brought upperclass rushing during which seven new members were initiated into Kappa Delta. The KD Dessert, the "Blue Angel" house party, and the Patroness's Christmas party added to the activeness of the Kappa Deltas. Swinging into the Christmas spirit, the KD's followed their tradition of donating a food basket to a needy family.

Rigorous work mingled with pleasure was again evidenced as the KD's presented their unusual chapel program. The ushering in of the new pledge class in the spring semester was highlighted by an enjoyable house party presented by the new members. Participation in Sing and Swing, Parents' Weekend, and the spring formal rounded out the spring semester for Kappa Delta.

The KD's are looking forward to another year which will be as industrious and memorous as the previous.

A. Allen, Treas.; C. Christine, Vice Pres.; L. Leech, Pres.; L. Pringle, Sec'y.

KAPPA DELTA

Row 1: L. Leech, C. Christine, L. Pringle, A. Allen. *Row 2:* C. Schindler, B. Purdy, J. Pasacic, D. Hall, M. Schmidt, B. Strong, M. Keim, N. Haven, J. Cunningham. *Row 3:* F. Klimek, M. Harms, C. Moore, C. Burry. *Row 4:* S. Kelso, J. McVicker, B. Johnston. *Row 5:* C. Kauppinen, P. Weise. *Row 6:* J. Timberlake, N. Jensen, G. Roos. *Row 7:* A. Evans, A. Lienard, E. Bell, P. McKee, J. Thiele.

PHI MU

F. Ambill, Sec'y; J. Bergman, Vice Pres.; K. Burkhart, Pres.; C. Dickson, Treas.

Row 1: J. Andrews, E. Neff, K. Burkhart, D. Beswick. *Row 2:* E. Moore, A. Campbell, C. Butler, F. Ambill. *Row 3:* M. Myers, J. Weichel, K. Yentch, C. Rodocoy, J. Pifer. *Row 4:* G. Topping, B. Flahault, C. Dickson, P. Mattern, J. Bergman, S. Bletzinger.

On February 25, 1961, members and pledges of Delta Chi sorority became formally affiliated with the Phi Mu fraternity as Beta Upsilon chapter. Becoming a national sorority has been the ultimate goal of the Delta Chi's since May of 1959 when they were first recognized as a local sorority on Westminster's campus.

In all college activities Delta Chi has made her contributions. During the fall semester Connie Rodocoy represented Delta Chi as a Homecoming Queen candidate. The group also entered a float in the Homecoming competition and sponsored a booth for Greek Weekend.

As charter members of Phi Mu the sorority participated in "Sing and Swing." And in May they held their annual spring formal.

Delta Chi's camel-colored blazers have been replaced by black ones trimmed with red and bearing the red and gold shield of Phi Mu. Founded on service and brotherhood, Phi Mu is looking forward to many successful years at Westminster.

Row 1: L. Houston, P. Kubach, C. Feigl, L. Kimmel, B. Wallace. *Row 2:* S. Slumm, S. Doremus, L. Merwin, D. Brown, M. Kier. *Row 3:* M. Chapin, M. Karns, J. Sinninger, C. Brumfield. *Row 4:* M. A. Irvine, P. Albright, L. Crecelius, M. Miller, T. Adam, S. Grumbling.

SIGMA KAPPA

Row 1: S. Rambo, 2nd Vice Pres.; J. Morley, Pres.; J. Antis, 1st Vice Pres. *Row 2:* M. Morris, Corr. Sec'y; S. List, Rec. Sec'y; P. Snyder, Treas.

Row 1: K. Wilson, S. Price, J. Pullen, K. Stahlman, L. Martin, B. Bussman. *Row 2:* J. Morley, S. Rambo, J. Antis, S. List, P. Snyder, M. Morris. *Row 3:* B. Eazor, C. Sefton, G. Clark, P. Lockley, J. Gary, C. Austen, S. Burns, P. Susko, A. Bickett, S. Heinlein. *Row 4:* L. Hileman, C. Laubach, J. Meckey, L. Conaway. *Row 5:* L. Walker, B. Northam, D. Boyer. *Row 6:* S. Hellerman, N. Lukens, L. Kiser, A. Orr. *Row 7:* L. Henry, J. McCrudden, J. Stein. *Row 8:* J. Baker, M. J. Meyer, S. Thunnell, J. Alexander.

Row 1: C. Dalae, C. Harriman, B. Bradford. *Row 2:* M. Bishop, P. MacDonald, E. J. Sloan, K. Schmidt, P. Sill, C. Foti. *Row 3:* M. J. Gilmore, S. Fonzlow, S. Miller. *Row 4:* C. Feick, J. Morrow, K. McClure. *Row 5:* S. Shows, J. Olson.

To begin a very successful year, Sigma Kappa's Pat Lockley was crowned Homecoming Queen. Shortly following this event was Greek Weekend and the offering of Sig Kap's "Dunk a Sigma" booth along with the entertainment of a song-dance routine to "I Can't Say No."

The philanthropy program was once again in full swing as Sigma Kappa helped to support the Maine Sea-Coast Mission and the Greek farm school. On the local level, tray favors were sent weekly to Overlook Sanitarium to help brighten the patients' trays. When Christmas arrived, two Christmas parties were given—one at Overlook Sanitarium and one at Elmira Sanitarium, both of which were not only cheerful to the patients but to the members of Sigma Kappa as well. And one of the most rewarding experiences was the annual Mars Party at the Mars Children's Home.

The Sig Kap's sponsored a pizza party for all sorority women and a "home-cooked" breakfast for the hardworking housemothers early one Saturday morning.

Second semester brought about rushing and the pledging of seventeen outstanding girls of whom Sigma Kappa is very proud. Closing out the second semester was the spring formal held at the Broadhead Hotel in Beaver Falls.

Thus, another successful year for the women of Sigma Kappa has drawn to a close.

The first big project for the women of Theta Upsilon during the 1960-61 school year was their float for Homecoming. Much to their pleasure, the "Ben-Hur" float placed second in the competition. Greek Weekend was the next project of busy fun. The Theta U miniature golf course was a hub bub of activity, and the evening was topped by T U's contribution to the entertainment—a gay Calypso number.

Other Theta U features of the year included various house parties, the annual Do-nut Dunk, the Pledge slumber party, the sponsoring of a movie, and the presentation of a chapel program.

Their two main service projects dealt with the altruistic program of sending clothes and school supplies to the Navajo Indians and a friendly visit to the Elmira Home of the aged.

The latter part of the year was spent in participation in Sing and Swing for Parent' Weekend and in Siglympics. The year was then brought to a happy close by the sorority's spring formal.

B. Crout, Rec. Sec'y; D. Rhodes, Treas.; R. Forrest, Pres.; J. Harris, Vice Pres.

Row 1: A. Johnson, J. Spring, C. Humes, N. Cofer, L. A. McHugh, G. Klinzing, L. Vizard. *Row 2:* N. J. Beneke, M. L. Williams, C. Paul, J. Simpson. *Row 3:* D. Rhodes, M. A. Kaiser, B. Crout, J. Harris, A. Kennedy, J. Miller, K. Mansell. *Row 4:* C. Holroyd, A. Styles, C. Peterson, L. Atkinson. *Row 5:* G. Smith, M. E. Paige, J. Patterson, J. Beecher, C. Johnson. *Row 6:* D. Houser, R. Forrest. *Row 7:* M. L. Boyer, L. Studt, L. Bellion, C. Reinsel. *Row 8:* M. Landwehr, M. Reed. *Row 9:* C. Abernathy, K. Seelar, S. Beveridge. *Row 10:* L. Rapp, S. Beitel.

Row 1: B. Heiple, W. Crankshaw, K. Kahle, G. Phillips, L. Cooley. *Row 2:* A. Stahl, G. Holland, D. Gebell, J. Cooley. *Row 3:* B. Shaw, A. Smith, J. Kerr, J. McCracken. *Row 4:* B. Wimer, D. Forrey, J. Taylor, J. Nogle.

THETA UPSILON

Row 1: R. Miller, D. Joslin, D. Kovac, B. Williams, B. Franke, G. Wood. *Row 2:* W. Christy, J. Cairns, L. Hrabak, S. Woods, W. Miller, R. Good. *Row 3:* E. Palmer, T. Newell, D. Heck, R. Rabatin, K. Miller. *Row 4:* J. Walker, J. Webster, J. Smith, W. Stetson. *Row 5:* B. Mann, L. Logan, D. Zinsner, J. Howells, P. Fosberg. *Row 6:* B. Filbern, R. Henderson, D. Brenneman, D. Mihaloew, A. Beverly, T. Mansell. *Row 7:* D. Gamble, L. Curry, R. Boughton, L. Chase, R. Pierson, J. Elder.

The Alpha Sigs began this year's activities with a Freshman Week redecoration of the first floor of their house. This project was enhanced later in the year with the gift of new chapter room furniture from the senior class.

Formal activities began with Homecoming Weekend when the "Titans Whitewashed Geneva," and the Alpha Sigs won their fourth consecutive display trophy. I.F.C. week saw the campus hit by Jack Sharp as Popeye and Old Main tower temporarily decorated with a spinach can. At the Greek Carnival much time was hilariously spent "feeding the faculty." One of the most rewarding activities of Alpha Nu chapter was the annual Christmas party for underprivileged children. The Christmas formal at the Adams House in Irwin was the scene for the crowning of the Alpha Sig Sweetheart.

The beginning of the second semester found the men of Alpha Sigma Phi busily engaged in rushing. The very successful results—thirty-three new Alpha Sigs. A temporary break was taken in the activity of the pledge period for the spring formal at Squaw Creek Country Club. The year ended with the third annual Siglympics and a successful softball season.

ALPHA SIGMA PHI

D. Zinsner, Rec. Sec'y; J. Webster, Pres.; T. Mansell, Vice Pres.; R. Good, Corr. Sec'y.

Row 1: R. Ericson, D. Deuel, R. Eckert, E. Pollack, C. Lloyd. *Row 2:* P. Sparks, D. Miller, B. Krampf, B. George, A. Kasenter, D. Post. *Row 3:* B. Douds, H. Shelton, B. Schmidt, B. Wheeler, D. Graham. *Row 4:* T. Nesbit, D. Bushko, D. Ruggiero, D. Stewart, B. Myers. *Row 5:* J. Royal, B. Bianchi, A. Smith, D. Johnson, C. Zellers, R. Kosits. *Row 6:* D. Campbell, K. Schneidmiller, M. Miller, D. Groo, R. Sleckitis, B. Galbreath.

PHI KAPPA TAU

Row 1: J. Donaldson, Pres.; R. Morrison, Vice Pres.; D. Grear, Corr. Sec'y. *Row 2:* R. Harvey, Rec. Sec'y; D. Sass, Treas.

Row 1: D. Forsythe, J. Stewart, D. Henderson, D. McLaughlin, C. Nier, D. Schlafer, J. Miller. *Row 2:* J. Speer, J. Donaldson, J. Wilson, D. Smith, G. Ferm, R. Eckert, B. Reed, D. Sass. *Row 3:* F. Tarr, B. Repack. *Row 4:* J. Hamilton, B. Patterson, G. Forsythe, F. Muder. *Row 5:* L. Hazlett, H. Kells, G. Voynick, J. Haugh, R. Walker, W. Jones, A. Davis, S. Kirschler. *Row 6:* E. Baum, B. Lockhart, D. Alms, F. Wilson, B. Foltz, P. George, B. Staats. *Row 7:* J. Slocum, D. Nelson, P. Carfagna, R. Morrison, D. Amsdell, J. Wilson, D. Bowersox, B. Costello, D. Grear, R. Harvey.

Row 1: D. Williams, H. Musser, K. Weber. *Row 2:* R. Robinson, R. Sprague, J. Hutchinson, E. Diehl.

The 1960-61 year was begun for Beta Phi when the chapter received the National Phi Kappa Tau Cooperation Trophy for the second consecutive year.

The annual tea held for the freshmen women and members of the faculty and administration followed in late September.

Edgewood Country Club in Pittsburgh was the scene of the Christmas Formal, and the first semester was climaxed by the successful second annual Snow Ball. A Phi Tau Sweetheart for the year was chosen at the spring formal which was held at the Shenango Inn in Sharon. The annual fraternity picnic brought an eventful year for Phi Kappa Tau to a close.

Row 1: W. Growney, D. Smith, S. Stolarik, J. Steele, D. Graf, L. Houston, V. Clay. *Row 2:* B. Markovitz, D. Duerksen, A. Girdwood, M. Tuttle, B. Dunlap, M. Seanor, B. Anderson, P. McNelly, D. Nevin, B. Latta. *Row 3:* G. Martin, T. Truxell, D. White, J. Pavlin, B. Houston, D. Scott, S. Hamilton. *Row 4:* D. Huemme, W. McGill, H. Miller, R. Snyder, J. Miller, B. Neely, D. Voigt, R. Christiansen. *Row 5:* D. Hoegel, B. Ress, J. Kells, R. Galbreath, A. Foster, J. Plummer. *Row 6:* J. Horn, J. Sergi, L. Davenport, J. Dugan, M. Peterson, B. Thompson. *Row 7:* B. Alter, B. Snider, D. Murdock, T. Stanley, D. Young, G. Oakley, D. McCune.

The men of Sigma Nu carried on tradition by again winning the intramural softball and football championships as well as making an outstanding showing in the three intramural basketball leagues. Sigma Nu was repaid for its efforts in basketball by winning the I.F.C. trophy.

The annual I.F.C. King campaigns in November brought another honor to Sigma Nu when they brought Mr. Lucky, Circus Boy, Animal Lover, and Oliver Cool to Westminster's campus in the person of Mr. Chameleon. The clever and well-organized efforts of the group earned the title of I.F.C. King for Bob Dunlap and Sigma Nu.

Highlighting the social season of the first semester were a Christmas formal at the Pick-Roosevelt Hotel in Pittsburgh and a tea which was attended by faculty, administration, and freshman women.

In the latter half of the year the White Rose formal was held at Edgewood Country Club in Pittsburgh, featuring the crowning of the White Rose Queen. Also, the year was characterized by several house parties and open houses at the Sigma Nu Manse.

With the acquisition of a fine pledge class, the men of Sigma Nu were well pleased with a successful and rewarding year.

W. Growney, Commander; A. Girdwood, Lt. Commander; L. Houston, Treas.; R. Christiansen, Recorder.

SIGMA NU

Row 1: P. Craycraft, A. Ambrose, D. Sholl, E. Schade, D. Boyd, R. Lemon. *Row 2:* H. Marsh, D. Karlson, T. Anderson, J. Glaser, D. Campbell, B. Hannigan. *Row 3:* B. Walker, J. Salyards, D. Schrecengost, J. Riggans, J. Parks, P. Friedman. *Row 4:* W. Swift, S. Williams, M. Hitchins, B. Wright, A. Hengerer, B. Walker. *Row 5:* J. Kline, D. Gies, R. Kells, D. Wagner, J. McColgin, D. Wolfe, R. Hustwit.

SIGMA PHI EPSILON

Row 1: J. Moorhead, T. Singe, D. Muny, B. Coles, R. Frisco, G. Ferguson, B. Gensamer, J. Davis, N. Bemiss. *Row 2:* F. Mendenhall, T. Giles, H. Haberstroh, G. McKee, T. Mangerelli, S. Rudick, R. Zadroga. *Row 3:* F. Scott, D. Coleman, R. White, C. Shaw, J. Dick, P. McNavish, G. Susi, C. Michael. *Row 4:* G. Boots, W. Holste, J. O'Donnell, D. Nickel, A. Karkenny, D. Zinsner, M. Holm, B. McKnight, B. Douds, C. Cagno. *Row 5:* J. Creighton, B. Alexander, J. Waldmann, B. Hennon, C. Cumerick, T. Mier, S. Pekich, J. Lee.

D. Coleman, Sec'y; N. Bemiss, Treas.; J. Mather, Pres.; B. Douds, Vice Pres.

The Sigma Phi Epsilon fraternity began the 1960-61 school year with the annual tea for freshman women at their newly remodeled house. Aided by alumni, the Sig Eps revamped their house on New Castle Street giving it the effect of a southern mansion. Future plans to improve the house include a new kitchen and dining area.

During the IFC campaigns, the men of Sigma Phi Epsilon presented Ward Greil as the Playboy. In May, 1960, the fraternity received the trophy from the College for the highest scholarship average among the fraternities on campus. The Sig Eps also won the intramural football championship.

The second semester saw a successful intramural basketball season and the romantic Sig Ep Sweetheart dance featuring the crowning of their sweetheart.

The members of Sigma Phi Epsilon look back on a happy, busy and successful year.

FRANCIS
11

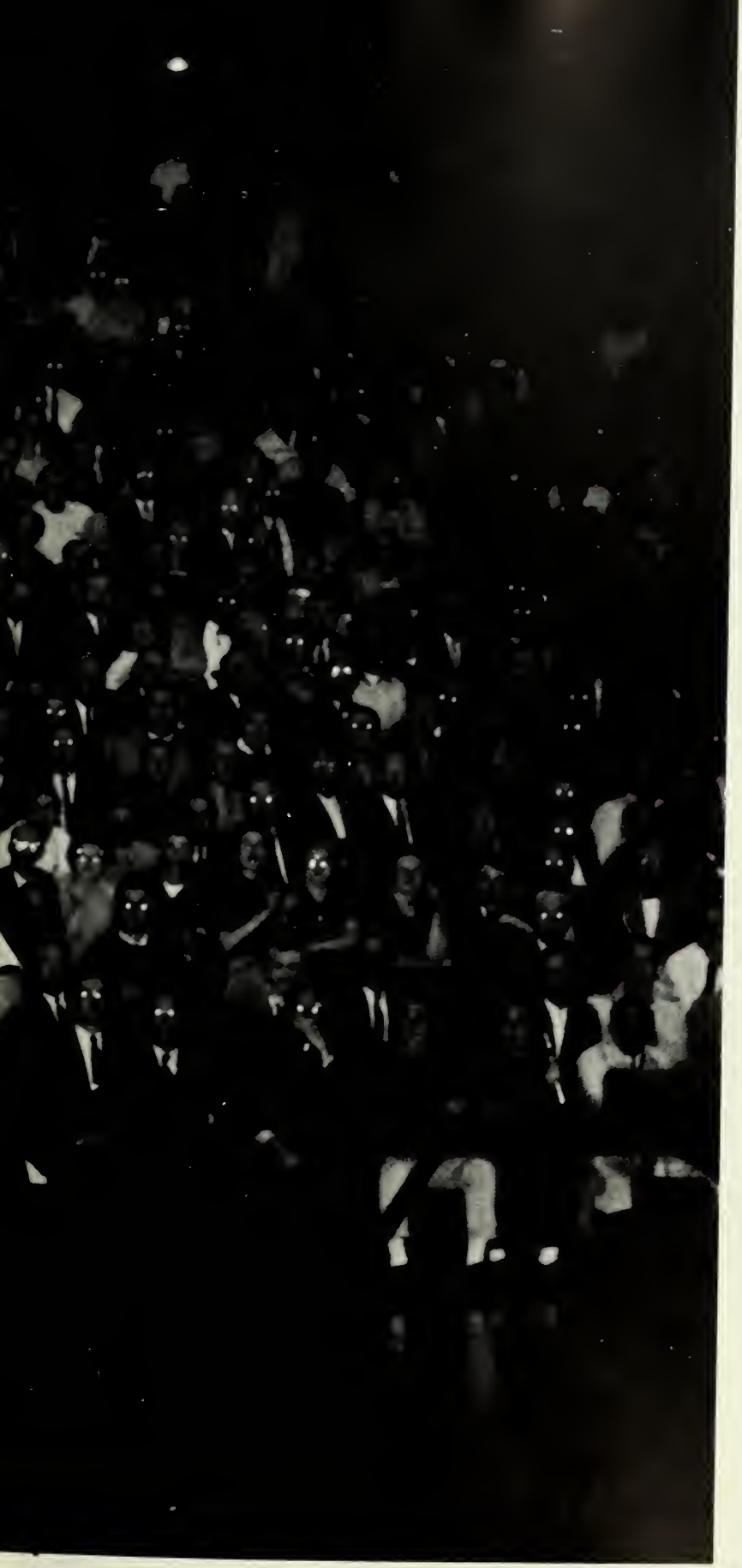

ATHLETICS

FOOTBALL

For the third year in a row the Westminster Titans captured the West Penn Conference Title, boasting a 5-0 conference record and a 5-3 season record. With only ten returning lettermen Coach Burry and his assistants were able to develop the squad into real champions. The season's opener found Juniata defeating the Titans 6-0. In the second non-conference game Indiana State Teachers College set back the Titans, 20-7. Westminster scored first on a pass from Susi to Pekich. This lead was short-lived, however, as Indiana scored twice in the first half and once again in the second half. Against neighboring Grove City the Burrymen won their first WPC contest by the score of 19-6. Westminster's first score came on a handoff from Susi to Ferguson after a Grove City fumble. Freshman quarterback Herb Ellis intercepted a Wolverine pass on the Westminster goal line and ran it back 96 yards. On the next play, Gensamer scored on a handoff from Ellis. In the second half Gensamer scored again and Susi's conversion was good. Westminster's Homecoming was a success as the Titans nipped Geneva, 7-6. Geneva took the lead as Pupi scored from the one yard line. The Titans rallied as Ellis hit Pekich with a 23 yard touchdown pass. Susi's conversion was good and the game's scoring ended there. The Titans won their third straight conference game by defeating St. Vincent, 14-6, on passes from Susi to Gensamer and Ellis to Pekich, respectively. The following week Waynesburg was trounced, 42-14, as

Westminster	0	Juniata	6
Westminster	7	Indiana STC	20
Westminster	19	Grove City	6
Westminster	7	Geneva	6
Westminster	14	St. Vincent	6
Westminster	42	Waynesburg	14
Westminster	0	Slippery Rock	18
Westminster	46	Carnegie Tech	20

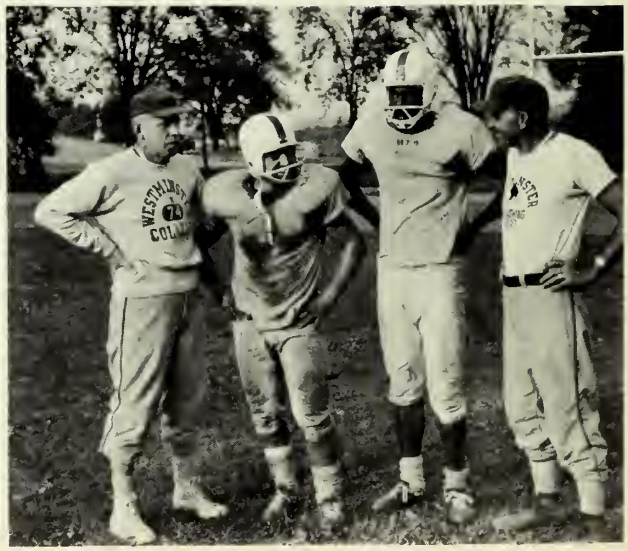

Row 1: D. Knowles, P. McNelly, D. Graf, B. Markovitz, F. Wilkes, R. Frisco, A. Girdwood, S. Pekich, M. Holm. *Row 2:* N. Bemiss, C. Michael, G. Ferguson, D. Schlaffer, G. Susi, T. Babiak, B. Gensemer, F. Jacks. *Row 3:* B. McKnight, B. Alexander, W. Swift, P. McNavish, P. Freidman, H. Ellis, R. Lemon, C. Kumer, B. Friends. *Row 4:* J. Lee, T. Schriver, R. Marsh, B. Walker, J. Lynch, J. Walker, J. Zwergel, B. Hannigan. *Row 5:* Dr. Burry, D. Lane, Mr. Rild.

Westminster clinched a tie for the conference title. In the first half the Titans scored on passes from Susi to Pekich and Susi to Gensamer. Susi began the second half with a touchdown pass to Wilkes. Gensamer scored twice and Susi climaxed a great day by scoring the sixth touchdown of the day and his sixth consecutive extra point of the game. At Slippery Rock the Titans had an off day as they lost on a rain-soaked field, 18-0. They closed the 1960 season by trampling Carnegie Tech, 46-20, thus winning the title. Gerry Ferguson, Ron Frisco, Paul McNelly, and Steve Pekich were elected to the All-Conference team.

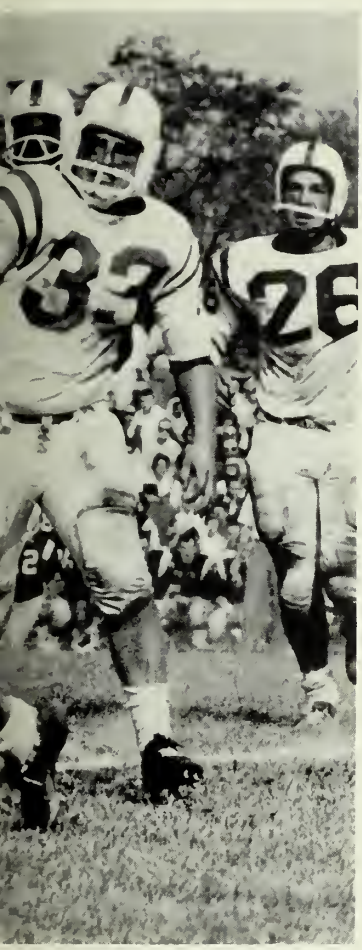

Westminster College was awarded the "All-Sports" Trophy in the fall of 1960 for the second consecutive year. The rotating trophy is awarded to the West Penn Conference team which compiles the most points per year in the nine varsity sports. The points are awarded on the basis of two points for each victory and one point for each tie. The teams which compete for this trophy are Carnegie Tech, Duquesne, Geneva, St. Francis, St. Vincent, Waynesburg, and Westminster. The following sports are considered: football, cross country, basketball, swimming, baseball, golf, tennis, track, and rifle. Westminster enters teams in all but rifle and compiled a total of 93 points while winning conference championships in football, cross country, basketball, tennis, track, and split a 5-way tie for honors in baseball. Geneva was second in the bids for the trophy with 68 points. Carnegie Tech won the trophy the first time it was awarded and Westminster has won it the two years since then. Beginning with the 60-61 sports season the trophy will be awarded in the spring of the year, the points being accumulated to March 15. It will continue to follow this pattern, thus eliminating the summer holdover for the presentation.

CROSS COUNTRY

Coach C. Oliver, E. Pollock, B. Kerr, P. Sanders, T. Truxell, D. Zinsner, S. Williams.

Season's Results

WESTMINSTER	18	ST. FRANCIS	43
WESTMINSTER	39	OBERLIN	19
WESTMINSTER	21	WAYNESBURG	39
WESTMINSTER	15	CARNEGIE TECH	40
WESTMINSTER	35	GENEVA	20
WESTMINSTER	50	SLIPPERY ROCK	15
WESTMINSTER	26	DUQUESNE	29
WESTMINSTER	26	GROVE CITY	30

The 1960 Titan Cross Country team had a conference record of five wins and one loss. Their season record was 5-3. Coached by Cleve Oliver and captained by Paul Sanders, the team had only one returning letterman other than Sanders, this was sophomore Bob Kerr. Paul Sanders, nucleus of the team for the past four years, holds both the school and course records here. Paul placed first in all but one conference meet this year, his loss due to an injury. He has lost only a few times in his four years of running. Sam Williams, a freshman prospect, hurt his leg and was forced to drop out after his first meet. Junior Dave Zinsner, a newcomer, did an excellent job this past year. Two freshman standouts are Jim Ledrick and Ed Pollack.

The scoring in cross country is given according to places, i.e., 1 point for 1st place, etc., and then a team's places are totaled. This means that the winning team is the team with the fewest points. In the Titans' first run they clobbered St. Francis 18 to 45. A strong team from Oberlin defeated the Titans 19-39. Westminster returned to the win column with a 21-39 score against Waynesburg. Carnegie Tech forfeited because of an ineligible runner to give Westminster their third victory. Geneva then handed the Titans a 20-35 setback, and Slippery Rock Teachers College smothered the Westminster runners 15-50. The Titans slipped past Duquesne 26-29. Grove City fell to Westminster in the last run, 26-30. In the All-Conference meet held at Grove City this year the Titans took third place. Paul Sanders, who had won this meet two years in a row, was first with only a half-mile to go when he fell over a cable stretched across the course and was hurt.

Mr. Oliver talks it over with Kerr, Ledrick, and Pollock.

Captain Paul Sanders

BASKETBALL

Row 1: S. Daglish, R. Galbreath, S. Stolarik, J. Steele, W. Sallade, W. Douds. *Row 2:* Mr. Oliver, R. Douds, J. Kells, L. Skurcenski, J. Dugan, M. Holm. Mr. Rild.

Season's Results

REGULAR SEASON
18 WON 3 LOST

DISTRICT 30 N.A.I.A. PLAYOFF

WESTMINSTER	68	GENEVA	55
WESTMINSTER	91	MANSFIELD	68

N.A.I.A. TOURNAMENT

WESTMINSTER	68	ARKANSAS	60
WESTMINSTER	85	NEWBERRY	73
WESTMINSTER	35	WINSTON-SALEM	33
WESTMINSTER	44	GRAMBLING	45
WESTMINSTER	84	N. MICHIGAN	101

Co-Captains Jack Steele and Steve Stolarik

Coach "Buzz" Ridl's Towering Titans compiled a tremendous record in the 1960-1961 season, continuing to make Westminster College synonymous with good basketball. In what most people considered to be a "rebuilding year," the flashy quintet finished the season with an excellent 23 wins against 5 losses.

The "not so towering" Titans with only one regular returning from last year's squad had 18 regular season victories, including two impressive wins over the University of Pittsburgh. They suffered two conference losses to Geneva by a total of five points and one non-conference loss to Bucknell. Led by senior co-captains Jack Steele and Steve Stolarik, the Titans completed the team with juniors Bill and Bob Douds, Ron Galbreath, sophomore Warren Sallade and freshman Lou Skurcenski. With any member of the team capable of being "top point man" Coach Ridl was able to develop one of the most evenly balanced teams in the area. As a team the Titans averaged 77 points a game while limiting the oppos-

ing teams to an average of 62 points. The widest margin of victory was against Thiel, a fifty point spread, 99-49. The narrowest was a squeaker in Kansas City against Winston-Salem, N. C., 35-33.

The outstanding regular season record of the Titans along with their high Dunkle Rating enabled them to compete on the N.A.I.A. District 30 playoffs. In these playoffs they defeated Geneva, 68-55, and handed Mansfield their first defeat of the season with a comfortable 91-68 victory over the "Mountaineers." They then advanced to the N.A.I.A. Tournament in Kansas City for the third year in a row. The top-ranked Titans, sporting one of the smallest teams in the tourney, won their first three games, advancing to the semi-finals for the second straight year. Westminster then played Grambling College and lost to the gigantic Louisiana team 45-44 in a thriller. The following night Westminster lost to Northern Michigan, 101-84, in an experimental "thirty second rule" contest. Grambling went on to defeat Georgetown, Kentucky by 20 points for N.A.I.-A. Championship.

Our congratulations are extended to Coach "Buzz" Ridl for his excellent teaching and coaching of the Titans during this "rebuilding" year, and best wishes to him and the team for the coming season.

Coach Ridl with Freshmen B. Hennon, Schrecengost, S. Daglish, L. Skurcenski, and J. Riggans.

N.A.I.A. All-American Ron Galbreath

Ron Galbreath, former Wampum High star has been a key man in the Titan attack for three years. This year Ron has been a real standout. One of the most accurate shots in Westminster's history, Ron shot a remarkable 80% from the foul line and 55% from the field. He tied the school's single game scoring record (set by Chuck Davis in 1960) with forty points against Bucknell. He set a new Westminster season record with 607 points and is eighth among Titan all-time scorers with a total of 1081 tallies.

Included in Galbreath's other honors are: Second team Associated Press Little All-America; first team Associated Press All-State; first team District 30 N.A.-I.A.; first team Pittsburgh Press All-District; Most Valuable Player, West Penn Conference; Honorable Mention U.P.I. Little All-American; and the All-Opponent teams of Bucknell, Carnegie Tech, Pitt, and Waynesburg.

Coach Charles "Buzz" Ridl's ability was again recognized, as he was named District Small College "Coach of the Year." It was only a small token of the great honor this coach deserves.

SWIMMING

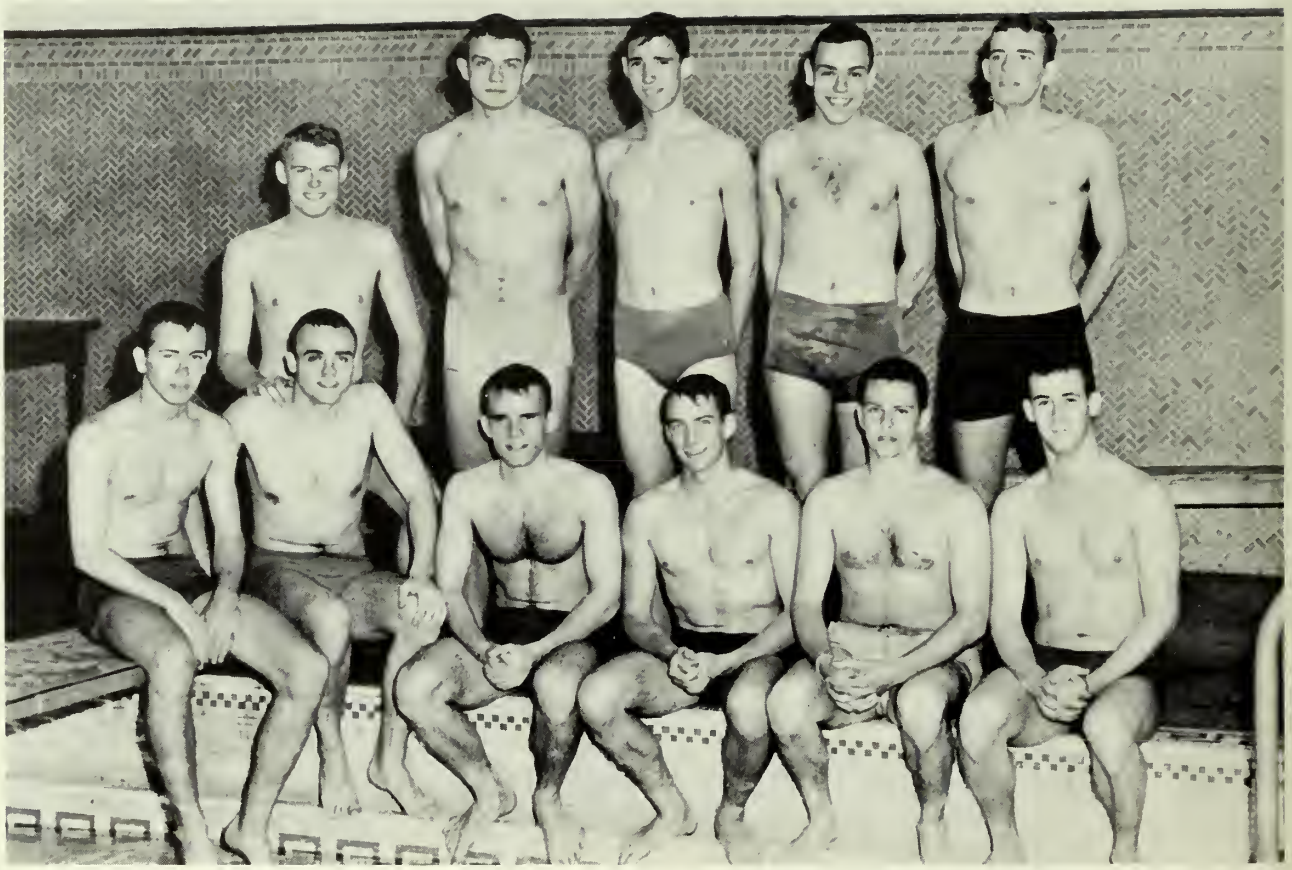

Row 1: J. Miller, R. Boughton, S. Woods, E. Schade, J. Slocum, W. McGill.
Row 2: T. Mansell, J. O'Donnell, D. Webster, C. Zellers, H. Lutton.

Season's Results

WESTMINSTER	25	SLIPPERY ROCK	70
WESTMINSTER	35	GROVE CITY	60
WESTMINSTER	42	CARNEGIE TECH	53
WESTMINSTER	31	GROVE CITY	69
WESTMINSTER	28	SLIPPERY ROCK	61
WESTMINSTER	32	CARNEGIE TECH	58
WESTMINSTER	36	ALLEGHENY	50

Captain Don McClure

Freestyling junior Jim O'Donnell

The Titan Tankmen had much difficulty in the 1960-61 season. With only four lettermen from last year swimming, Coach Burry had a challenge upon his hands. Academic probation, graduation, and lack of interest, reduced last year's capable squad to a few trusty diehards. Ed Schade, a transfer student from Case Tech, showed much ability and potential, but due to his status was ineligible in competition.

The four men who received letters this year were senior captain Don McClure, senior Tom Mansell, junior Jim O'Donnell, and sophomore Frank Clark. These men were also the only returnees from last year's team. Jim O'Donnell set two records this past season in the 440 yard freestyle. The two records were the Grove City College pool record and the Penn-Ohio conference record. Jim's time was 5:04.3.

At the opening relays held at Grove City, Westminster placed sixth. In their opening meet a week later against Slippery Rock, the Titans suffered what was to be their worst defeat of the year, 70-25. Westminster dropped the next two meets to Grove City and Carnegie Tech, respectively. At the next meet the Grovers again turned back the struggling Titans. The limited schedule found Westminster facing Slippery Rock and Carnegie Tech again. The Titan swimmers dropped these two and their final meet with Allegheny. In the Penn-Ohio Championships Westminster placed fourth, it was here that Jim O'Donnell set his records.

Row 1: J. McNavish, C. Cummerick, W. Douds, R. Douds, G. Susi. *Row 2:* D. Schrecengost, J. Riggans, D. Knowles, P. Cox, J. Sergi. *Row 3:* H. Ellis, J. Lynch, D. Wagner, B. Schmidt, W. Sallade. *Row 4:* Dr. Christy, Mr. Ridl.

BASEBALL

The Westminster baseballers of 1961 compiled an excellent 11-2 won-lost record. Coach Ridl's men took nine of eleven conference games and finished as conference co-champions with Geneva. Defeats to Geneva and Grove City, each by a single run, spoiled the Titans' bid for a perfect season.

Pacing the Titans from the mound was Gene Susi. Susi had four victories against no losses and an earned run average of 1.17. Bob Douds was second with a 3-2 record and an E.R.A. of 1.72. Warren Sallade and Charley Cummerick each had two wins and no losses, with E.R.A.s of 2.52 and 4.68, respectively.

Bob Douds and Dave Schreckengost furnished the big bats for the Titans. Bob was high with an average of .341 and Dave was second with .325. The Titans scored a total of 93 runs and held their opponents to only 31. An excellent combination of pitching, hitting and fielding contributed to the diamond-men's fine record.

Last, but not least, the coaching of Charles "Buzz" Ridl was again a big factor in bringing the Titans to the top. Assisted by Wayne Christy and Carl Kosac, Westminster's mentor took advantage of every opportunity, coaching a "thinking" game rather than an "automatic" game, and keeping up the hustle and spirit of the players.

Second baseman Joe Sergi

The Douds brothers—Bob and Bill

Season's Results

WESTMINSTER	4	GENEVA	2
WESTMINSTER	10	SLIPPERY ROCK	5
WESTMINSTER	10	ST. FRANCIS	0
WESTMINSTER	19	ST. FRANCIS	1
WESTMINSTER	11	GROVE CITY	0
WESTMINSTER	5	SLIPPERY ROCK	4
WESTMINSTER	3	GENEVA	4
WESTMINSTER	3	WAYNESBURG	1
WESTMINSTER	2	WAYNESBURG	1
WESTMINSTER	6	GROVE CITY	7
WESTMINSTER	11	ST. VINCENT	3
WESTMINSTER	6	ST. VINCENT	2
WESTMINSTER	3	DUQUESNE	1

TRACK

Row 1: E. Pollock, M. Seanor, B. Dunlap, Co-Capt.; P. Sanders, Co-Capt.; F. Wilkes, T. Truxell, D. Smith. *Row 2:* S. Williams, J. Dick, B. McKnight, B. Frenz, D. McLaughlin, B. Hannigan. *Row 3:* D. Campbell, J. Brown, B. Thompson, S. Pekich, R. Hustwit, W. Swift, Dr. Burry.

During the 1961 season the Westminster College dropped its first West-Penn Conference meet since the forming of the conference two years ago. The Titans were strong again in the distances, pole vault and high jump, but due to graduation and academic probation Westminster was weak in the dashes.

Running the mile and two mile were senior captain Paul Sanders, who holds the school and track records in both these events, Sam Williams, a freshman with the desire and ability to keep the Titans placing in the distances after Sanders' graduation, Dave McLaughlin and Ed Pollack, sophomore and freshman newcomers to the team. In the half-mile Westminster had two great runners in Steve Pekich and Tom Truxel. Steve broke the 54 year old school record set in 1907 by Hugh Lambie. Lambie's time was 1:58.0 and Pekich's

Paul Sanders wins the two mile run.

time was 1:57.2. Sophomore John Dick was the 440 yard man for the Titans. Bill Frenz and Jim Brown ran the 100 and 220 yard dashes. Sophomore letterman, Bob Thompson, and freshman Ron Hustwit ran the high and low hurdles. In the field events, big Fred Wilkes held the fort at the high jump bar. Fred set school and field records in this event this year, jumping 6′4″. Sophomore G. David Smith, a newcomer this year, did an excellent job high jumping and broad jumping. Wilkes also broad jumped this year. Bob Dunlap and Bill McKnight both cleared 12′ in the pole vault to furnish the Titans with many 1st and 2nd combinations. In the discus, freshman Jim McCaulgin did a fine job. Bob Alter, Tom Truxel and Wayne Swift threw the javelin and Norm Bemiss and Bob Hannigan were the Titan shot-putters.

In their first two meets the thinclads defeated St. Francis and Carnegie Tech. They then lost to Baldwin-Wallace, Grove City and Slippery Rock. Waynesburg fell to the Titans, who took a second place in the West-Penn Conference meet the following week. The Geneva team nipped the Titans in their final meet 66-65.

Fred Wilkes going up and over.

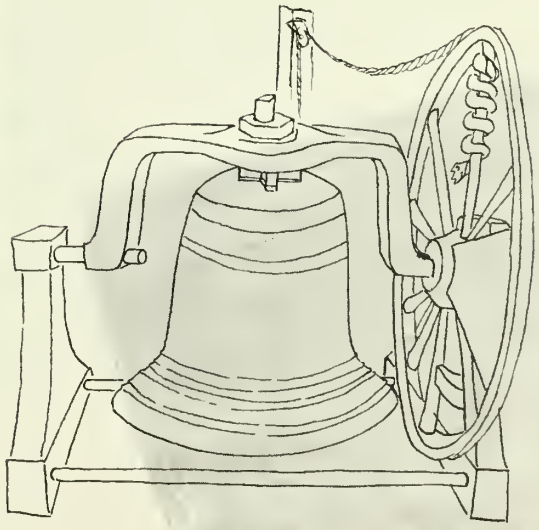

The 1961 Titan netters were West-Penn Conference co-champions with Geneva. Since the coming of Coach Cleve Oliver in 1959, the Titans have won or tied for the tennis championship. Team co-captains this year were seniors Ray Pierson and Bill Repack. Both Pierson and Repack have lettered for four consecutive years, and each has lost only two matches in as many years. Ray Pierson was first man and Jim Glaser was second man. Mark Peterson and Bill Repack were third and fourth men, respectively. They were followed in order by Joe Plummer and Tom Cooke. Newcomers this year were sophomores Frank Clark, Jim Glaser, Bill Walker, and junior Tom Cooke. Those who received letters were: Tom Cooke (1st), Jim Glaser (1st), George Martin (1st), Don McClure (2nd), Mark Peterson (2nd), Joe Plummer (2nd), Ray Pierson (4th) and Bill Repack (4th).

The Titans won their first four matches. They defeated Grove City in their opening match, 8-1. Then followed a victory over Duquesne 6-3. The netters edged past Carnegie Tech 5-4, and smashed Waynesburg 8-1. A 5-4 loss to Geneva interrupted the Titans' winning streak, but they recovered to win their remaining four matches. After a 9-0 walloping of St. Francis the Titans took third in the West-Penn matches. The following week the racket-men shut out Waynesburg in a return match, 9-0. A 7-0 partially rained-out match against St. Vincent found the Titans holding their opponents scoreless for the third straight match. A final 6-3 win over Duquesne assured the Titans a share of the West-Penn Conference Championship.

Co-Captains Bill Repack and Ray Pierson.

McClure slams one at Pierson.

Season's Results

WESTMINSTER	8	GROVE CITY	1
WESTMINSTER	6	DUQUESNE	3
WESTMINSTER	5	CARNEGIE TECH	4
WESTMINSTER	8	WAYNESBURG	1
WESTMINSTER	4	GENEVA	5
WESTMINSTER	9	ST. FRANCIS	0
WESTMINSTER	9	WAYNESBURG	0
WESTMINSTER	7	ST. VINCENT	0
WESTMINSTER	6	DUQUESNE	3

Row 1: R. Pierson, J. Plummer, J. Glaser, D. McClure, T. Cooke. *Row 2:* Mr. Oliver, M. Peterson, B. Repack, G. Martin.

GOLF

The golf team coached by Athletic Director G. C. Washabaugh finished the 1961 season with a record of five wins and five losses. The team had six lettermen this year: Senior captain Bob Alter, seniors Bob Dunlap and Wally Growney, juniors Bob Amsdell and George Bilowick, and freshman Bob Wheeler. The Titans will be looking for new talents next year with the graduation of four men.

The season opened with a triangle match between St. Vincent, St. Francis and Westminster. St. Vincent scored 5½ as compared to the Titans' 1½, and St. Francis scored 5 against 2 for Westminster. The next match was again with St. Vincent, who defeated the Titans for the second straight time, 4½-2½. Waynesburg handed the Titan linksmen their fourth loss, 4-3. Westminster then won a triangle match with Duquesne and Carnegie Tech. The Dukes forfeited, 2-0, while the Engineers dropped the match 4½-2½. The Titans took their third straight by defeating Waynesburg 5-2. The golfers traveled to Latrobe for the W.P.I.A.C. matches, where they took a 5th place. Geneva enabled them to continue their regular season match victories by bowing 7-0. Grove City's golfers then put a stop to the now rolling Titans by downing them 5½-1½. Westminster then finished the season with a 4 to 3 victory over Duquesne.

Bob Alter was awarded the senior trophy which is presented to three year lettermen.

Captain Bob Alter with George Bilowick, 1962 captain.

Season's Results

WESTMINSTER	1½	ST. VINCENT	5½
WESTMINSTER	2	ST. FRANCIS	5
WESTMINSTER	2½	ST. VINCENT	4½
WESTMINSTER	3	WAYNESBURG	4
WESTMINSTER	2	DUQUESNE	0
WESTMINSTER	4½	CARNEGIE TECH	2½
WESTMINSTER	5	WAYNESBURG	2
WESTMINSTER	7	GENEVA	0
WESTMINSTER	1½	GROVE CITY	5½
WESTMINSTER	4	DUQUESNE	3

W. Growney, B. Wheeler, G. Bilowick, Mr. Washabaugh, B. Alter, B. Dunlap, B. Amsdell, R. Kells.

ADVERTISING

Helen Usselton Shop

"smart sportswear for the coed"

124 E. North St. New Castle

. . . and on into the
big wide world . . .
dressed (we hope)
in fashions from

THE NEW CASTLE STORE

Lawrence County's
Greatest Shopping Center

Compliments of

Jesse N. Kerr

5 North Mill Street
New Castle, Pa.

Registered Jewelers
American Gem Society

Sporting Goods Company

105 N. Mercer St.—New Castle

Fraternity jackets

idea man . . . the Keller yearbook representative

DONALD J. MESSINGER

To the casual reader a yearbook is often simply an "album" of pictures with accompanying identifications and enough written text to fill up the remaining holes on the pages. Merely ink on paper . . . though nice to own and enjoy.

But to the staff and the adviser the yearbook means much more. For yearbook work comprises a multitude of details: Layout, Art, Photography, Copy, Typography, Covers and Binding (not to mention the small detail of money-raising). Highly technical and often confusing, these details are at the very least time-consuming and a source of anxiety to a staff unless the publisher's representative is company-trained to give needed help and suggestions.

All representatives for Wm. J. Keller Inc. are skilled in the many facets of yearbook work, having at their finger-tips the answers to yearbook problems as well as a multitude of ideas for new graphic arts special effects, to enable the staff to produce a yearbook that is different and attractive. Your Keller salesman is more than a technical adviser, he is a "clearing-house" of yearbook ideas.

Wm. J. Keller Inc.

Publishers of Finer Yearbooks

Buffalo 15, New York

Wilmington TV & Appliances

Market Street

Radio, TV, and Appliances

Repairs

Success to the Graduates

RICHMAN BROTHERS

103 Stores

The Ladies' Store

"Your Favorite Ready to Wear Store"

108 E. Washington Street

New Castle, Penna.

compliments of

wengler's

SHARON'S RELIABLE JEWELER

50 West State Street Sharon, Pa.

Teen Corner

Clothes for the College Set

New Castle, Pa.

Congratulations to the
graduating class

Strouss-Hirshberg's

New Castle, Pa.

New Castle's leading store—

Murphy's

"the store of service with a smile"

119-25 E. Washington St.
New Castle, Pa.

Hammond Music

"Lawrence County's record center"

117 North Street
New Castle, Pa.

Florists of New Castle for
over 100 years

Butz Flowers

OL-2-7727
245 E. Washington St.
New Castle, Pa.

THE CASTLETON HOTEL

"A meeting place for
Westminster College"
catering to fraternity and
sorority functions

New Castle, Pa.
Phone: OL 2-6641

Office Machines and Equipment Co.

Office furniture, office stationery

Supplies *Rentals* *Repairs*

7 E. Washington St. OL-4-6668

New Castle, Pa.

Graham Hardware

everything in hardware

139 S. Market St.

New Wilmington, Pa.

compliments of

Wayside Furniture Store

interior decorations and furnishings

2307 Wilmington Rd. New Castle

Printers for Westminster College

The Globe Printing Company

New Wilmington, Pa.

McGrath Flowers

"flowers for those who care"

Florence S. Jessel

Owner

13 N. Mill St. New Castle, Pa.

OL-2-0751

Homes of distinction are
built from materials
supplied by

Campbell Company

New Wilmington, Pa.

Our Sincere Congratulations!

Education is a constructive tool.
It is the knowledge of how to use the whole of oneself.
Many men use but one or two faculties
out of the score with which they are endowed. A
man is educated who knows how to make a tool of every
faculty—how to open it, how to keep it sharp, and
how to apply it to all practical purposes.

Henry Ward Beecher

Bill's Shoe Repair
In Bank Building

Repairs shoes — Sells new shoes
Open 8-5 *Mon.-Sat*
"fast service"

your 1961 Argo photographer

ABEY'S STUDIO

Midlothian Blvd. ST 8-4069
Youngstown, Ohio

"the best in photography"

For that certain party, visit—

Jack Gerson, Jeweler

"special discounts for students"

200 E. Washington St.

Phone OL-2-1751

New Castle, Pa.

Portrait *Weddings* *Commercial*

The Ernest Drake Studio

119 North Mercer Street

OL-4-5321 New Castle, Pa.

Anderson Brothers Tool Co.

Distributors

Tools and Equipment

30 S. Jefferson Street

New Castle, Pa.

Phone: OL-4-9381

compliments of

F. D. WEBSTER

typewriter

sales — service — rentals — supplies

New Castle, Pa.

Compliments of the

Student Union

"where everyone goes for something

to eat or someplace to meet"

WINTER'S

Men's and Boys' Wear
Since 1906

New Castle, Pa.

Music, The Universal Language

Brenner Music Center

(Formerly Fleming)

Frew Building on the Square

New Castle, Pa.

Phone: OL 2-5546

The Jewel Box

New Castle, Pa.

22,000

articles in hardware

Air-conditioned *Free Parking*

Jefferson Motor Court

"the ultra-modern motel in the heart of downtown"

New Castle, Pa.

N. Jefferson St. OL-8-9093

Flowers for all College Occasions

Cunningham and Weingartner

New Castle

OL-8-6620 N. Mill St.

"across the street from the 1st Federal"

Miller's Variety Store

Gifts and School Stationery

New Wilmington, Pa.

Congratulations to the
class of 1961

Shaffer and Funk

New Wilmington, Pa.

"for your every drugstore need"

J. E. Thompson

"your pharmacist"

New Wilmington

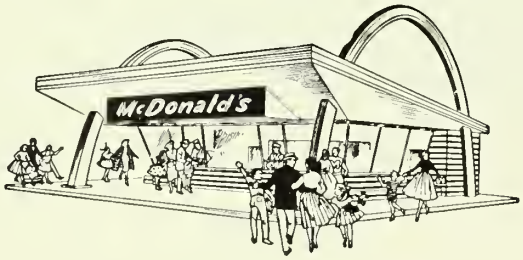

McDONALD'S

2425 Wilmington Rd. New Castle

The Tavern

New Wilmington

Mrs. Ernest Durrast

When reminiscing of
the past, remember . . .

The Grille

Phone
WIndsor 6-5335

New Wilmington Cleaners

Custom
Dry Cleaning and Laundry

"greeting cards for all occasions"

phone
WIndsor 6-3021

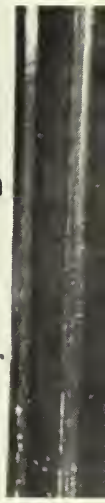

FIGULY'S MEATS

Purveyors of Fine Meats

18 S. Apple Way
New Castle

Corner Markets
OLiver 4-7774

Brown's Market

. . . for a select variety of
meats and groceries, call

WIndsor 6-2131
New Wilmington, Pa.

"for every blummin' thing"

WILMINGTON FLORISTS

Flowers for all occasions
gifts

WI 6-2561

New Wilmington

CWENS

Lambda Chapter

Mercer Sunoco Station

"your student Sunoco service"

general repair work

Kelly Tires

A.A.A. Service

Phone WIndsor 6-8691

Commercial Printing Company

New Castle, Pa.

"beauty is our business"
Ethel Tate's

Town and Country Beauty Salon

specializing in hair cutting
and styling

New Wilmington, Pa.

"Best Wishes

to the

Class of 1961"

YWCA

Alpha Sigma Phi Fraternity

Alpha Nu Chapter

Phi Kappa Tau Fraternity

Beta Phi Chapter

Sigma Nu Fraternity

Epsilon Phi Chapter

Sigma Phi Epsilon

Pennsylvania Lambda Chapter

Compliments of

Student Council

Alpha Gamma Delta Sorority

Alpha Epsilon Chapter

Beta Sigma Omicron Sorority

Beta Gamma Chapter

Chi Omega Sorority

Omicron Gamma Chapter

Kappa Delta Sorority

Alpha Phi Chapter

Phi Mu Sorority

Beta Upsilon Chapter

SIGMA KAPPA SORORITY

Alpha Sigma Chapter

Theta Upsilon Sorority

Upsilon Chapter

Congratulations Graduates

Senate

DIRECTORY

ABDUL-MALEK, ADEL: 44 Alexander, Princeton, New Jersey
ABERNATHY, CAROLE: 308 Independence Court, Sharon, Pennsylvania
ADAM, GERTRUDE: Box 41, Houtzdale, Pennsylvania
ADAMS, ROBERT: 6 Winter Road, New Castle, Pennsylvania
AIKEN, JANE: 87 St. Johns Avenue, Mt. Tabor, New Jersey
ALBRIGHT, PATRICIA: 1323 Elm Street, Greensburg, Pennsylvania
ALEXANDER, JOYCE: 82 Ivylea, Buffalo, New York
ALEXANDER, ROBERT: California Avenue, Oakmont, Pennsylvania
ALLEN, ANN: 216 Rosemont Avenue, Erie, Pennsylvania
ALLEN, BARBARA: 228 Cedar Street, Delanco, New Jersey
ALMES, DON: M.R. 10, Box 189, Apollo, Pennsylvania
ALTER, ROBERT: 441 Avon Drive, Pittsburgh 28, Pennsylvania
ALTONEN, BARBARA: R.D. #1, Ringoes, New Jersey
AMBILL, FAY: 121 South Fourth Street, Duquesne, Pennsylvania
AMBROSE, ANDREW: 409 Maple Avenue, Pittsburgh, Pennsylvania
AMBROSE, RAYMOND: 454 Keystone Drive, New Kensington, Pennsylvania
ANDERSON, JANET: 344 Landon Avenue, New Wilmington, Pennsylvania
ANDERSON, LEROY: 419 Neshannock Avenue, New Wilmington, Pennsylvania
ANDERSON, THOMAS: 2045 East Brook Road, New Castle, Pennsylvania
ANDERSON, WILLIAM J.: 344 Landon Avenue, New Wilmington, Pennsylvania
ANDERSON, WILLIAM N.: 2 Lakeside Drive, Matawah, New Jersey
ANDREWS, JUDY: 141 Vernon Circle, Buffalo 21, New York
ANGEHR, SUSANNE: 416 Penn Street, New Bethlehem, Pennsylvania
ANTIS, JOAN: 1133 Brookside Drive, Greensburg, Pennsylvania
ARFIELD, JOHN: 2428 Seventh Avenue, Beaver Falls, Pennsylvania
ARN, MARY-JO: 432 South Main, Columbiana, Ohio
ARTZBERGER, CHARLES: 229 West Burgess Street, Pittsburgh, Pennsylvania
ATKINSON, LOUISE: 407 Highland Avenue, New Castle, Delaware
AUSTEN, CAROL: 4848 Middle Road, Allison Park, Pennsylvania
BABIAK, THOMAS: Madison Avenue, Herminie, Pennsylvania
BAIERL, GRETCHEN: 28 Pioneer Avenue, Pittsburgh, Pennsylvania
BAIERL, JANET: 28 Pioneer Avenue, Pittsburgh, Pennsylvania
BAILEY, ELLEN: R.D. #1, Freeport, Pennsylvania
BAILEY, RICHARD: 113 Iola Street, Glenshaw, Pennsylvania
BAIRD, NANCY: Dutch Road, R.D. #1, Lake City, Pennsylvania
BAKER, JUDITH: 822 Washington Avenue, Tyrone, Pennsylvania
BALL, NANCY: 5354 Large Street, Philadelphia 24, Pennsylvania
BARBALE, IRENE: 2716 Bird Drive, Erie, Pennsylvania
BARBARAS, ANN: Box 205, Laughlintown, Pennsylvania
BARCUS, ROBERT: 262 Windermere Avenue, Lansdowne, Pennsylvania
BARKER, JAMES: Shepard Street, Gibsonia, Pennsylvania
BARKMAN, BYRON: 112 Temona Drive, Pittsburgh 36, Pennsylvania
BARMORE, DARA: 6 Jerome Place, Upper Montclair, New Jersey
BARNHART, DEANNA: R.D. #5, Butler, Pennsylvania
BARR, SUSAN: 97 Martsolf Avenue, Pittsburgh 29, Pennsylvania
BARTHOLOMEW, RAYMOND: R.D. #1, Mercer, Pennsylvania
BAUM, EDWARD: 253 East Main, Middletown, Pennsylvania
BAUM, NORMA: Winter Street, New Castle, Pennsylvania
BAXTER, CAROLYN: 36 McLean, Highland Park, Michigan
BEACHUM, SALLY: 610 Pinetree Drive, Severna Park, Maryland
BEATTY, MARY-LYNNE: 415 Ridge Street, New Kensington, Pennsylvania
BECK, ROBERT: 6334 Torrington Road, Nashville, Tennessee
BEECHER, JANET: 400 Henry Street, Fairview, New Jersey
BEITEL, SUSAN: 356 Huntington, Pittsburgh, Pennsylvania
BELL, ELAINE: 48 Hempstead, Pittsburgh, Pennsylvania
BELLAIRS, WALLI: 104 N. Concord Street, Havertown, Pennsylvania
BELLION, ELIZABETH: 57 Clinton Street, Babylon, New York
BEMISS, NORMAN: Lake Street, North East, Pennsylvania
BENEKE, NORA JOAN: 604 Allen Lane, Media, Pennsylvania
BENFORD, CAROL: 500 Depot, Latrobe, Pennsylvania
BENNETT, HELEN: 398 Brookfield Road, Hubbard, Ohio
BERGMAN, JUDY: R.D. #1, Box 210, Derry, Pennsylvania
BERNABO, ARTHUR: McKinley Street, Bolivar, Pennsylvania
BERNHARD, SARA: 112 Shangri Lane, Pittsburgh 37, Pennsylvania
BESWICK, ELIZABETH: 115 Tremont, Greensburg, Pennsylvania
BEVERIDGE, SUE: Main Street, Kersey, Pennsylvania
BEVERLY, ALLAN: 1044 Lindale Avenue, Drexel Hill, Pennsylvania
BIANCHI, ROBERT: 333 Vernon Drive, West Newton, Pennsylvania
BICKETT, ANN: R.D. #5, Xenia, Ohio
BILOWICK, GEORGE: 208 Christie Street, Butler, Pennsylvania
BISHOP, MARY: 102 Kinross Lane, Pittsburgh, Pennsylvania
BISSELL, DONALD: 17 Farley Avenue, Washington, Pennsylvania
BLAIR, JOHN: Duffy Road, Butler, Pennsylvania
BLAKE, CAROLYN: 3008 Claremont Road, Shaker Heights 22, Ohio
BLETZINGER, SUE: 341 Parker Drive, Pittsburgh 16, Pennsylvania
BOARDMAN, ANN: 521 West Main, Monongahela, Pennsylvania
BODER, SUSAN: 4604 Beacon Hill, Columbus, Ohio
BOGART, LARRY: R.D. #2, Jamestown, Pennsylvania
BOOTHMAN, JANET-ANNE: 41 Wheelbarrow Lane, Wantagh, New York
BOOTS, GERALD: Fombell, Pennsylvania
BORTZ, BARBARA: Route 2, Saltsburg, Pennsylvania
BOUGHTON, ROGER: 18 Park Drive, Vermilion, Ohio
BOWERSOX, HAROLD: 225 Broad Street, New Bethlehem, Pennsylvania
BOYD, DOUGLAS: 34 Clifton Drive, Youngstown, Ohio
BOYER, DEBORAH: 332 Dean Street, West Chester, Pennsylvania
BOYER, KEITH: 271 Avenue C, New York, New York
BOYER, MARY LU: 402 Victoria Avenue, Wilmington 4, Delaware
BOYS, MARGARET: 4811 Wellington Drive, Chevy Chase 15, Maryland
BRADDOCK, KAREN: 309 Newburn Drive, Pittsburgh, Pennsylvania
BRADFORD, ELIZABETH: 6 Forest Drive, Morris Plains, New Jersey
BRALEY, SAMUEL: 108 Phillips Street, New Castle, Pennsylvania
BRANSCOME, NANCY: 11 West Hazelcroft Avenue, New Castle, Pennsylvania
BRENNEMAN, DAVID: 217 E. Meyer, New Castle, Pennsylvania
BRIDGES, PATRICIA: 2482 Willowbrook Road, Bridgeville, Pennsylvania
BROCKMAN, CHARLES: 220½ S. Washington Street, Butler, Pennsylvania
BRODERICK, DAVID: 401 Wyllis Street, Oil City, Pennsylvania
BROWN, BONNIE: 137 E. Sheridan Avenue, New Castle, Pennsylvania
BROWN, DONNA: 157 Parsons Drive, Hempstead, New York
BROWN, GORDON: Mercer Road, Butler, Pennsylvania
BROWN, JAMES: 2286 Cremona, Bridgeville, Pennsylvania
BROWN, NANCY: 123 Mulberry Street, Kennett Square, Pennsylvania
BROWNLEE, MARGARET: 253 Mt. Vernon Boulevard, Hamburg, New York
BRUMFIELD, CAROL: R.D. #1, Harmony, Pennsylvania
BURD, DONNA: Box 111, Woodville, Pennsylvania
BURKHART, KAY: 617 Virginia Avenue Ext., Pittsburgh 15, Pennsylvania
BURNS, SUE: Box 207, Sligo, Pennsylvania
BURRY, CAROLE: 237 Francis Street, New Wilmington, Pennsylvania
BUSHKO, DAVID: 300 Lincoln Street, Johnstown, Pennsylvania

BUSSMAN, BARBARA: 90 N. Sprague Avenue, Pittsburgh, Pennsylvania
BUTLER, CAROL: 136 2nd Street North East, Carrollton, Ohio
BYERS, ANDREW: Box 488, R.D. #4, Sewell, New Jersey
CADWALLADER, CAROLYN: 7422 Richland Manor Drive, Pittsburgh, Pennsylvania
CAGNO, CARMEN: 112 N. Scott Street, New Castle, Pennsylvania
CAIRNS, JOHN: 7813 Ruxway Road, Ruxton 4, Maryland
CALKINS, RICHARD: 211 Mercer Street, New Wilmington, Pennsylvania
CALVIN, ELIZABETH: 411 Allegheny Street, Hollidaysburg, Pennsylvania
CAMPBELL, ANN: 1200 Mount Royal Boulevard, Pittsburgh, Pennsylvania
CAMPBELL, CHARLES: 109 E. Northview, New Castle, Pennsylvania
CAMPBELL, DONALD: Box 134, R.D. #2, Clairton, Pennsylvania
CAPTAIN, KAREN: 24 Fairmont Avenue, Duquesne, Pennsylvania
CARFAGNA, PAUL: 29 Capitol Court, Farrell, Pennsylvania
CARLSEN, VIRGINIA: 14104 Heath Field Court, Rockville, Maryland
CARLSON, PATRICIA: 12 Monticello Street, Richfield Springs, New York
CARMICHAEL, CARL: 2059 Washington Road, Pittsburgh, Pennsylvania
CARR, JANET: 441 Waugh Avenue, New Wilmington, Pennsylvania
CARSON, CAROLYNE: 5748 Front Street, Verona, Pennsylvania
CASPERSON, BARBARA: 22 Upyonda Street, Rumford, Rhode Island
CAVITT, KAY: 909 Dickey Street, Tarentum, Pennsylvania
CHAPIN, MAXINE: 12 Buena Vista Way, New Castle, Pennsylvania
CHASE, LAWRENCE: Chestnut Street, South Duxbury, Massachusetts
CHESLOCK, DONNA: Box 250, Meadowlands, Pennsylvania
CHRISTIANSEN, RONAL: 155 Herbst Road, Coraopolis, Pennsylvania
CHRISTINE, CYNTHIA: 1492 East Maple Road, Birmingham, Michigan
CHRISTY, BARBARA: 152 Waugh Avenue, New Wilmington, Pennsylvania
CHRISTY, WALLACE: 152 Waugh Avenue, New Wilmington, Pennsylvania
CICEN, ANNE: 1385 Highland Road, Sharon, Pennsylvania
CIK, MELVIN: 731 Addis Street, New Castle, Pennsylvania
CLARK, CATHERINE: 5127 37th Road N., Arlington, Virginia
CLARK, FRANK: 911 Eldora Place, Pittsburgh, Pennsylvania
CLARK, GAIL: 3812 School Lane, Drexel Hill, Pennsylvania
CLARK, HAROLD: R.D. #7, Mercer, Pennsylvania
CLARK, JAMES: 30618 Webster Street, Bay Village, Ohio
CLARKE, JANIS: R.D. #1, West Middlesex, Pennsylvania
CLAY, VAUGHN: Clemson, South Carolina
CLICK, JOYCE: 519 Washington Road, McKeesport, Pennsylvania
CLOSE, WILLIAM: Smithmill, Pennsylvania
COFER, NANCY: 1636 Jamestown Place, Pittsburgh 35, Pennsylvania
COLEMAN, DAVID: 407 Franklin Street, Vandergrift, Pennsylvania
COLEMAN, WILLIAM: 407 Franklin Avenue, Vandergrift, Pennsylvania
COLES, JOHN: 236 Dutch Lane, Pittsburgh 36, Pennsylvania
COLES, ROBERT: 236 Dutch Lane, Pittsburgh 36, Pennsylvania
COLTON, GRANT: Ewalt Road, Gibsonia, Pennsylvania
CONAWAY, LINDA: 85 S. Hilands Drive, Bridgeville, Pennsylvania
CONCELMAN, ROSE: 1437 Nixon Street, Pittsburgh, Pennsylvania
COOK, SUSAN: 609 7th Street, Huntingdon, Pennsylvania
COOKE, GEORGENE: Elizabeth Street, East McKeesport, Pennsylvania
COOKE, TOM: 2 Coursen Way, Madison, New Jersey
COOLEY, JANET: R.D. #1, Conneaut Lake, Pennsylvania
COOLEY, LINDA: Main Street, Sandy Lake, Pennsylvania
COOPER, JUDITH: 75 Race Street, Waynesburg, Pennsylvania
COPE, ALFRED: 440 Miller Street, Butler, Pennsylvania
COPPARD, LARRY: 56 Lambert Drive, Rochester 16, New York
CORYEA, ANITA: 412 Lawnview Avenue, New Castle, Pennsylvania
COSTELLO, WILLIAM: R.D. #2, Saxonburg Boulevard, Cheswick, Pennsylvania
COWLES, ETHON: 502 Glenn Avenue, Glenshaw, Pennsylvania
COX, PHILIP: 3000 Park Avenue, Aliquippa, Pennsylvania
CRAIG, BONNIE: 610 Brurwood Avenue, Pittsburgh, Pennsylvania
CRANKSHAW, WILMA: 439 Shawnee Drive, Erie, Pennsylvania
CRAYCRAFT, PAUL: 723 Maus Drive, Irwin, Pennsylvania
CRECELIUS, LOUANNE: 3732 Bower Avenue, Akron 19, Ohio
CREEK, MACY: 3312 Stewart Street, McKeesport, Pennsylvania
CREIGHTON, JAMES: 106 Heathmore Avenue, Pittsburgh 27, Pennsylvania
CROUT, BARBARA: 103 Askewton Road, Severna, Maryland
CULLINGS, SARA: Warner Road Ext., Vienna, Ohio
CUMMERICK, CHARLES: R.D. #2, West Middlesex, Pennsylvania
CUNNINGHAM, JUDITH: 6330 Union Avenue, N.E., Alliance, Ohio
CURRY, LEROY: R.D. #3, Volant, Pennsylvania
CYKON, TOM: 560 W. Champion Street, Warren, Ohio
DAILEY, MARY LOU: 419 Bryan Avenue, Baden, Pennsylvania
DALAE, ANNE: 219 S. Fairmount Street, Pittsburgh, Pennsylvania
DALGLISH, SANFORD: 1029 Rumsey Avenue, Erie, Pennsylvania
DALTON, RICHARD: Butler Street, Mercer, Pennsylvania
DANGELO, ROSEMARIE: 14 Cedar Street, Warren, Pennsylvania
DAVENPORT, LYNN: 1107 Ridge Avenue, Sharpsville, Pennsylvania
DAVIDSON, EILEEN: 305 McKee Fording Road, New Castle, Pennsylvania
DAVIS, ARTHUR: R.D. #1, West Middlesex, Pennsylvania
DAVIS, JOHN: 514 Oakland Avenue, Greensburg, Pennsylvania
DAVIS, MARIANNE: 809 MacFarlane Street, Pittsburgh 35, Pennsylvania
DAVIS, THOMAS: 109 N. High Street, Zelienople, Pennsylvania
DAVISON, JEAN: 718 Glen Avenue, Westfield, New Jersey
DEAL, EDWIN: Meridian, Pennsylvania
DEAL, JAMES: 403 S. 6th Street, Jeannette, Pennsylvania
DECKER, JANICE: 2804 Huey Avenue, Drexel Hill, Pennsylvania
DENNEN, LELAND: 235 Crestview Drive, Pittsburgh 36, Pennsylvania
DEPEW, JAMES: Ridgeway Street, Greensburg, Pennsylvania
DERKAS, JOAN: 593 River Ridge Drive, McKeesport, Pennsylvania
DESILVEY, WILLIAM: Emanuel Street, Pittsburgh, Pennsylvania
DEWEL, DAVID: 1116 Powers Run Road, Pittsburgh, Pennsylvania
DEWIND, ROBIN: Annetta Drive, Bethel Park, Pennsylvania
DICK, JOHN: 159 Meridan Street, Pittsburgh, Pennsylvania
DICKSON, CAROL: 1015 LaClair Street, Pittsburgh 18, Pennsylvania
DICKSON, ELIZABETH: 8176 South Avenue, Youngstown, Ohio
DIEFENBACH, LEE: 140 Wellington Street, Garden City, New York
DIEGL, EDWIN: R.D. #3, Box 366, Coraopolis, Pennsylvania
DILMAGHANI, DIANNE: R.D. #2, Mount Kisco, New York
DINELLO, CAROL: 385 Oak Knoll, Warren, Ohio
DONALDSON, JAMES: 120 S. Wade Street, Washington, Pennsylvania
DONALDSON, JANET: 441 Spruce, Sharon, Pennsylvania
DOREMUS, SALLY: 38 Lake Street, Girard, Pennsylvania
DOUDS, ROBERT: 552 4th Street, Verona, Pennsylvania
DOUDS, ROBERT: R.D. #1, Transfer, Pennsylvania
DOUDS, WILLIAM: R.D. #1, Transfer, Pennsylvania
DOUGALL, MELISSA: Esperance, New York
DOWNALL, JUDITH: 14 Lincoln Street, Jeannette, Pennsylvania
DREW, CAROL: 107 S. Marion Avenue, Wenonah, New Jersey
DUGAN, JOHN: 547 Forest Avenue, Pittsburgh, Pennsylvania
DUNBAR, JANICE: West Street, Antrim, New Hampshire
DUNCAN, JEAN: 2837 Northampton Street, Washington 15, District of Columbia
DUNLAP, ROBERT: 235 S. Liberty Street, Blairsville, Pennsylvania
DUSCHEK, ROSE: R.D. #1, Box 115, Clairton, Pennsylvania
DZUREC, KATHRYN: 427 Oliver Road, Edgeworth, Pennsylvania

EAZOR, RUTH: 320 15th Street, Beaver Falls, Pennsylvania
ECKELMEYER, JUDITH: 724 Fern Street, Yeadon, Pennsylvania
ECKERT, RAYMOND: 722 Ohio River Road, Pittsburgh, Pennsylvania
ECKERT, RICHARD: 4741 Argonne, Youngstown, Ohio
EDWARDS, VIRGINIA: 902 Washington Street, Louisville, Ohio
EGER, BARBARA: 7330 Trevanion Avenue, Pittsburgh, Pennsylvania
EIDEL, CAROL: 512 W. Midiothian Street, Youngstown, Ohio
EISEL, BARBARA: 2744 Westmoor Street, Cleveland, Ohio
ELDER, JAMES: 1001 School Street, Beaver Falls, Pennsylvania
ELDER, SARA: 1001 School Street, Beaver Falls, Pennsylvania
ELLIOTT, ARTHUR: R.D. #3, Cortland, Ohio
ELLIOTT, CAROLYN: 810 Woodward Avenue, McKees Rocks, Pennsylvania
ELLIS, HERBERT: 906 Vine Street, Connellsville, Pennsylvania
ERDEKY, JOSEPH: 219 Meadowbrook Drive, New Wilmington, Pennsylvania
ERDEKY, SUSAN: 219 Meadowbrook Drive, New Wilmington, Pennsylvania
ERICKSON, RICHARD: 351 Westpark Lane, Clifton Heights, Pennsylvania
EVANS, ALICE: 2358 Tangerine Drive, Sarasota, Florida
EVANS, HELEN: 354 Castlewood Drive, Devon, Pennsylvania
EVANS, JUDITH: 1525 Girard Avenue, Wyomissing, Pennsylvania
FARQUHAR, ROBERTA: 510 Elmira Street, Monongahela, Pennsylvania
FASSBACH, ROBERT: McNeal Road, Allison Park, Pennsylvania
FAULDER, SUSAN: 210 Westwood Street, Orrville, Ohio
FEARON, PAUL: 66 Atterbury Drive, Smithtown, New York
FEICK, CAROL: 4364 Brightview Avenue, Pittsburgh, Pennsylvania
FEIGL, CHRISTINE: 728 Catalpa Street, Teaneck, New Jersey
FERGUSON, GERALD: Box 31, Manorville, Pennsylvania
FERGUSON, MARILYN: 1220 State Street, Coraopolis, Pennsylvania
FERGUSON, NATHAN: 326 S. Home Avenue, Avalon, Pennsylvania
FERM, GORDON: 33 Chateau Terrace, Buffalo, New York
FERRIER, PEGGY: R.D. #2, Box 346, Belle Vernon, Pennsylvania
FETTERS, CRAIG: 2 Oak Drive, Poland, Ohio
FIGLEY, SUE: 70 Highland Avenue, Burgettstown, Pennsylvania
FILBERN, WILLIAM: 206 Water Street, West Newton, Pennsylvania
FISCUS, KARYL: 389 Buhl Boulevard, Sharon, Pennsylvania
FISHER, JAMES: 228 Carol Drive, New Wilmington, Pennsylvania
FLAHAULT, BRENDA: 23 Albright Circle, Madison, New Jersey
FLEGAL, SANDRA: 101 Elm Avenue, Hanover, Pennsylvania
FLEMING, SARAH: Box 203D, R.D. #3, Apollo, Pennsylvania
FOGELSANGER, SANDRA: 33 Oak Lane, Shippensburg, Pennsylvania
FOLTZ, ROBERT: 332 Locust Street, Pittsburgh 18, Pennsylvania
FONZLOW, SHARON: 142 Paramount Parkway, Kenmore, New York
FORREST, RHUDELL: 1107 Brodhead Road, Monaca, Pennsylvania
FORREY, DONNA: 35 N. West Street, York, Pennsylvania
FORSYTHE, DEAN: R.D. #2, Apollo, Pennsylvania
FORSYTHE, GLENN: R.D. #1, Evans City, Pennsylvania
FOSBURG, PETER: 905 Tice Plaza, Westfield, New Jersey
FOSLER, JANICE: 905 Weatherbee Road, Towson 4, Maryland
FOSTER, ELLEN: 431 W. Berkeley Street, Uniontown, Pennsylvania
FOSTER, ALLEN: 413 Euclid Avenue, New Castle, Pennsylvania
FOTI, CAROLE: 345 Hamilton Street, Greensburg, Pennsylvania
FRANKE, WILLIAM: 615 W. Ohio Street, Sebring, Ohio
FRAZER, GAIL: 734 Clarendon Road, Narberth, Pennsylvania
FRAZIER, VIRGINIA: 2354 Vodeli Street, Pittsburgh, Pennsylvania
FREES, LINDA: R.D. #2, Birdsboro, Pennsylvania
FRENZ, WILLIAM: 825 Center Avenue, Avalon, Pennsylvania
FRICKE, BARBARA: 190 Pleasant Drive, Aliquippa, Pennsylvania
FRIEDMAN, PAUL: 722 Locust Street, Johnstown, Pennsylvania
FRIESEL, JAYNE: 350 Shadowlawn Avenue, Pittsburgh 16, Pennsylvania
FRISCHKORN, JUDITH: Bainbridge Road, Chagrin Falls, Ohio
FRISCO, RONALD: 4439 Lucerne Avenue, Pittsburgh 14, Pennsylvania
FULLER, JANET: 5541 Ellsworth, Pittsburgh 32, Pennsylvania
FULMER, WILLIAM: 642 Elk Street, Franklin, Pennsylvania
FULTON, JANE: 21 Sweetbriar Street, Providence 8, Rhode Island
FUNCH, ERIK: 121 Huntington Court, Hamburg, New York
GADZIA, GARY: R.D. #2, Avalon Drive, New Castle, Pennsylvania
GALBREATH, RONALD: Box 265, Wampum, Pennsylvania
GALBREATH, ROBERT: 225 Beechwood Road, New Wilmington, Pennsylvania
GALLAGHER, PATRICIA: 218 N. Walnut, New Castle, Pennsylvania
GAMBLE, RICHARD: Beechwood Road, New Wilmington, Pennsylvania
GARY, JANE: Box 92, Enon Valley, Pennsylvania
GATHO, REBECCA: 978 Main Street, Wellsville, Ohio
GEBELL, DIANE: 24 Nottingham Road, Glen Rock, New Jersey
GENSAMER, BLAIR: 409 Pershing Drive, New Kensington, Pennsylvania
GENTRY, JOYCE: 105 Highland Road, Pittsburgh 38, Pennsylvania
GEORGE, ANN: 72 Sciota Street, Youngstown, Ohio
GEORGE, PAUL: Stewart Street, Blairsville, Pennsylvania
GEORGE, ROBERT: 635 Carner Avenue, East Liverpool, Ohio
GIBSON, STACY: 44 Forest Grove Road, Coraopolis, Pennsylvania
GICE, IDA: Allegheny Avenue, Valencia, Pennsylvania
GIES, ARTHUR: 4216 McKee Drive, Pittsburgh 36, Pennsylvania
GIFFIN, KAY: 8 Rosebud Drive, Stony Point, New York
GILES, THOMAS: 342 Pittsburgh Road, Butler, Pennsylvania
GILLIE, LINDA: 116 Fallowfield Street, Charleroi, Pennsylvania
GILMORE, MERRY: 422 N. Fifth Street, Clairton, Pennsylvania
GING, TOM: 411 Second Street, Pitcairn, Pennsylvania
GIRDWOOD, ANDREW: R.D. #5, Box 339, Gibsonia, Pennsylvania
GLASER, JAMES: 6 Crafton Boulevard, Pittsburgh, Pennsylvania
GLASS, BARBARA: First Street, Beloit, Ohio
GOOD, ROGER: 600 Pine Street, Irwin, Pennsylvania
GOOD, MARY: 1400 Eighth Avenue, Irwin, Pennsylvania
GOODE, ROBERT: 7128 Tilden Street, Pittsburgh, Pennsylvania
GORMAN, VICTORIA: Grubbs Mill Road, Berwyn, Pennsylvania
GORMLEY, RUSSELL: 911 Deney Avenue, New Castle, Pennsylvania
GOVERNOR, RONALD: 206 Oakland Street, Charleroi, Pennsylvania
GRAF, DAVID: 512 Coyne Terrace, Pittsburgh, Pennsylvania
GRAHAM, DANIEL: 431 Archdale Street, Cuyahoga Falls, Ohio
GRAHAM, VIRGINIA: 146 S. Market Street, New Wilmington, Pennsylvania
GRANLUND, ELIZABETH: 52 Otis Street, Milton, Massachusetts
GRAY, EDWARD: 715 Euclid Avenue, Toronto, Ohio
GREAR, RICHARD: 134 Homestead Avenue, Albany, New York
GREEN, EMILY: 930 Shenango Road, Beaver Falls, Pennsylvania
GREENAWALT, JOYCE: 3909 Shelley Road, Huntingdon Valley, Pennsylvania
GREER, ROBERT: R.D. #1, Box 217, Trafford, Pennsylvania
GREIL, WARD: 5674 Main Street, Buffalo, New York
GRIFFIN, GAYLE: 299 Bassett Street, Bay Village, Ohio
GRIFFITHS, LINDA: 811 Hawthorne Drive, Pittsburgh, Pennsylvania
GROEZINGER, JEAN: R.D. #3, Box 1, Flemington, New Jersey
GROO, DAVID: 15 Sergeant Street, Princeton, New Jersey
GROWNEY, WALLACE: 4644 Castor Avenue, Philadelphia 24, Pennsylvania
GRUMBLING, SUSAN: 402 W. Third Street, Oil City, Pennsylvania
GUMMERSON, GARY: 137 Lillian Road, Pittsburgh 37, Pennsylvania

HABERSTROH, HOWARD: 21 Hudson Avenue, Maplewood, New Jersey
HAHN, MARGARET: 117 Center Road, Poland, Ohio
HAHN, MARLENE: 117 Center Road, Poland, Ohio
HALE, HELEN: 64 Hathaway Court, Pittsburgh, Pennsylvania
HALL, DIANE: 303 Bayberry Drive, Pittsburgh, Pennsylvania
HALLOWELL, JANET: The Gables, Downington, Pennsylvania
HAMILL, WYNN-ALLISON: 66 Parkway Drive, Trumbull, Connecticut
HAMILTON, ELIZABETH: 47 Claremont Avenue, New York 27, New York
HAMILTON, JAMES: Forestbrave Road, Coraopolis, Pennsylvania
HAMILTON, SAM: R.D. #1, Apollo, Pennsylvania
HANDELMAN, SUSAN: 606 Orienta Avenue, Mamaroneck, New York
HANEY, TOM: 42 N. Cross Street, Columbiana, Ohio
HANKS, SUZANNE: 65 Fayette Street, Oakdale, Pennsylvania
HANLEY, JOHN: 345 W. Fifth Avenue, Roselle, New Jersey
HANNIGAN, ROBERT: R.D. #1, Freedom, Pennsylvania
HARALAMBIE, FRANCES: 242 Maywood Drive, Youngstown, Ohio
HARBAUGH, WILLIAM: 507 Locust Street, Greensburg, Pennsylvania
HARMS, MARILYN: Washington Street, Rocky Hill, New Jersey
HARRIMAN, CAROL: 140 W. Florida Street, Youngstown, Ohio
HARRIS, JUDITH: 119 Meadow Lane, New Rochelle, New York
HARRISON, BARBARA: Box 116, Ringoes, New Jersey
HARROLD, JOYCE: R.D. #2, Box 45, Greensburg, Pennsylvania
HARVEY, REED: R.D. #4, Latrobe, Pennsylvania
HAUGH, JOHN: 631 Main Street, Wellsville, Ohio
HAVEN, NOEL: 1511 Highland Street, New Castle, Pennsylvania
HAZLETT, LAURIS: R.D. #5, Gibsonia, Pennsylvania
HECK, RICHARD: 110 Iroquois Drive, Butler, Pennsylvania
HECKATHORN, WALLACE: R.D. #1, Mercer, Pennsylvania
HEETER, RACHEL: Sligo, Pennsylvania
HEINLEIN, SUSAN: 1227 Maple Street Ext., Coraopolis, Pennsylvania
HEIPLE, BARBARA: R.D. 32, Somerset, Pennsylvania
HELLERMAN, SUSAN: 84 Sampson Avenue, Pittsburgh 5, Pennsylvania
HEMBERGER, LANCE: Western Reserve Road, Poland, Ohio
HEMPHILL, ALAN: R.D. #2, Sarver, Pennsylvania
HENDERSON, DOUGLAS: 1316 Chelsea Avenue, Erie, Pennsylvania
HENDERSON, REED: Centerview Road, Gibsonia, Pennsylvania
HENGERER, ARTHUR: 549 Providence Street, Albany 8, New York
HENNON, WILLIAM: Clyde Street, Wampum, Pennsylvania
HENRY, LOIS: 16 Parker Street, Warren, Pennsylvania
HERTRICK, SANDRA: 141 Orchard Spring Road, Pittsburgh, Pennsylvania
HEWITT, PAMELA: 717 Weldon Street, Latrobe, Pennsylvania
HEYBOURNE, JUDITH: 333 Fries Road, Tonawanda, New York
HEZLEP, WILLIAM: 1105 Lynn Avenue, Turtle Creek, Pennsylvania
HIGGINS, KAREN: 119 Lee Road, Pittsburgh 37, Pennsylvania
HILDERBRAND, PEGGY: R.D. #1, Grindstone, Pennsylvania
HILEMAN, LINDA: 2526 Wilmington Road, New Castle, Pennsylvania
HILL, ROBERT: R.D. #1, Volant, Pennsylvania
HITCHINS, MARC: 601 Beech Drive, Trafford, Pennsylvania
HODELL, KATHLEEN: 150 E. Bruceton, Pittsburgh, Pennsylvania
HOEGEL, DONALD: 1524 Warren Street, Pittsburgh, Pennsylvania
HOLBROOK, FREDERICK: 100 Ashland Road, Summit, New Jersey
HOLLAND, VIRGINIA: 218 Laurel Avenue, Pittsburgh, Pennsylvania
HOLLINGSWORTH, HELEN: 5914 Bryant Court, Pittsburgh, Pennsylvania
HOLM, MAX: 5629 Elgin Street, Pittsburgh 6, Pennsylvania
HOLROYD, CAROL: 1206 Bergan Road, Oreland, Pennsylvania
HOLROYD, BRUCE: 1206 Bergan Road, Oreland, Pennsylvania
HOLSTE, WARREN: 97 E. Lawn Drive, Teaneck, New Jersey
HOLTGRAVER, HARVEY: 7514 Formosa Way, Pittsburgh, Pennsylvania
HOLTZ, SUSAN: 21 Cynthia Court, Hempstead, New York
HOOD, BLAIR: 137 Pearl Street, Cochranton, Pennsylvania
HOPKINS, JOYCE: 336 Forest Avenue, Pittsburgh, Pennsylvania
HORMELL, JACK: Box 368, Vanderbilt, Pennsylvania
HORN, DONALD: R.D. #2, Box 355, Charleroi, Pennsylvania
HORNER, GLADYS: R.D. #2, Beaver Falls, Pennsylvania
HOSFIELD, HARRY: Prospect Street, Pittsburgh, Pennsylvania
HOUSER, DONNA: 16 Lebanon Hills Drive, Pittsburgh 28, Pennsylvania
HOUSTON, JOHN: 307 Spruce Street, Butler, Pennsylvania
HOUSTON, WILLIAM: 307 Spruce Street, Butler, Pennsylvania
HOUYOUX, ELEANOR: 6006 Walton Road, Bethesda, Maryland
HOWARD, MARY: 425 Green Street, Greensburg, Pennsylvania
HOWELLS, JOHN: 1268-92nd Street, Niagara Falls, New York
HRABAK, LARRY: 128 Fairbanks Street, Kenmore 23, New York
HUDDELL, MELISSA: 125 Charles Street, Jersey City 7, New Jersey
HEUMME, DOUGLAS: 5112 Lougean Avenue, Pittsburgh 7, Pennsylvania
HULL, FRANK: 2706 Hamilton Avenue, Glenshaw, Pennsylvania
HUMES, CLAIR: S. Walnut Street, Milford, Delaware
HURD, JAMES: Bowen Road, Elma, New York
HUSAK, JOHN: 315 Hoffman Road, Pittsburgh, Pennsylvania
HUSTON, LINDA: Box 207B, R.D. #1, Markleysburg, Pennsylvania
HUSTWIT, RONALD: 259 E. Bruceton Road, Pittsburgh, Pennsylvania
HUTCHISON, JAMES: 416 N. Jefferson Street, Kittanning, Pennsylvania
INGALLS, EDNA: Greenville, New York
IRVINE, MARY ANN: 702 Beaver Street, Sewickley, Pennsylvania
JACKS, FRED: 7540 Kensington Street, Pittsburgh, Pennsylvania
JAGGER, SUZANNE: 144 Sandusky Street, Fredericktown, Ohio
JAMES, NANCY: 937 Eighth Avenue, Brachenridge, Pennsylvania
JEFFREY, JOHN: Dutcher Street, Akron, Michigan
JENKINS, HOWARD: 20227 Champaign Street, Taylor, Michigan
JENKS, ALLEN: 57 Ellicott Avenue, Batavia, New York
JENSEN, NANCY: 209 Madison Street, Warren, Pennsylvania
JOHNSON, ANN: Ski Trail, Smoke Rise, New Jersey
JOHNSON, CAROLYN: 3521 N. Kensington Street, Arlington 7, Virginia
JOHNSON, CYNTHIA: 1235 W. Main, Smethport, Pennsylvania
JOHNSON, DONALD: 324 Spruce Street, Phillipsburg, Pennsylvania
JOHNSON, MARY: 7 Hilltop Road, Mendham, New Jersey
JOHNSTON, PAUL: 424 Bredin Avenue, Butler, Pennsylvania
JOHNSTON, REBECCA: Volant, Pennsylvania
JONES, BONNIE: 104 Lackawanna Street, Bentleyville, Pennsylvania
JONES, NORMA: 68 Highland Avenue, Burgettstown, Pennsylvania
JONES, WILBER: 516 Woodland, Grove City, Pennsylvania
JOSLIN, RICHARD: 312 Rice Avenue, Girard, Pennsylvania
KAHLE, KAY: 408 North Street, Oil City, Pennsylvania
KAISER, MARY ANN: 638 Guenevere Street, Pittsburgh, Pennsylvania
KANABY, ROBERT: 409 Clairtonica, Pittsburgh 5, Pennsylvania
KAPP, NINA: 408 Madison Avenue, Grove City, Pennsylvania
KARCH, CAROLYN: 425 Meeker Street, South Orange, New Jersey
KARDOS, MICHAEL: 2704 Stewart Street, McKeesport, Pennsylvania
KARKENNY, ALEX: 693 E. Seventh Street, Brooklyn 18, New York
KARLSON, DAVID: 329 Broadmoor, Pittsburgh 34, Pennsylvania
KARNS, MARILYN: 824 Grandview Road, Oil City, Pennsylvania
KARRAS, WILLIAM: 717 Ridgewood Road, Millburn, New Jersey
KASENTER, ALBERT: R.D. #6, Butler, Pennsylvania
KAUPPINEN, CAROLYN: 12 Mountainside Drive, Morristown, New Jersey
KEEGAN, DIANNE: 35-33 83rd Street, Jackson Heights 72, New York

KEITH, LEWIS: Box 44, South Mountain, Pennsylvania
KELLS, HUGH: 180 W. Tenth Street, Salem, Ohio
KELLS, JOHN: 204 Avenue B, Latrobe, Pennsylvania
KELLS, RAY: 31 Avenue D, Latrobe, Pennsylvania
KELSO, JANE: 307 W. 40th Street, Erie, Pennsylvania
KELSO, LAURI: R.D. #2, New Castle, Pennsylvania
KELSO, SUSAN: Main Street, Emlenton, Pennsylvania
KENNEDY, BRUCE: R.D. #1, Saxonburg, Pennsylvania
KENNEDY, ANN: 58 Church Street, Port Allegany, Pennsylvania
KENNEDY, ROBERT: R.D. #1, Clinton, Pennsylvania
KERR, JONELLE: 3325 McConnell Road, Sharpsville, Pennsylvania
KERR, ROBERT: 4414 Bond Avenue, Drexel Hill, Pennsylvania
KIER, HARRY: 206 Ohioview Avenue, Aliquippa, Pennsylvania
KIER, MYRA: 1355 Cleveland Heights Boulevard, Cleveland Heights, Ohio
KIMMEL, LYNNE: 301 Jefferson Drive, Pittsburgh 28, Pennsylvania
KINDEN, JANICE: 952 Weadley Road, Wayne, Pennsylvania
KIRK, JUDITH: 76 Ben Lomond Street, Uniontown, Pennsylvania
KIRKBRIDE, SUSAN: 1824 W. Ninth Street, Erie, Pennsylvania
KIRKMAN, HOLLY: 412 Albert Street, Turtle Creek, Pennsylvania
KIRSCHLER, SCOTT: R.D. #2, Grandview Drive, Gibsonia, Pennsylvania
KISER, LUCILE: Aber Road, Verona, Pennsylvania
KLEBONIS, JOHN: R.D. #2, Boswell, Pennsylvania
KLEIN, ANN: 466 Thatcher Road, Springfield, Pennsylvania
KLIMEK, FRANCES: M.R. 11, Butler, Pennsylvania
KLINE, JAN: R.D. #1, Portersville, Pennsylvania
KLINZING, VIRGINIA: 431 Colfax Street, Springdale, Pennsylvania
KNARR, JAMES: 107 Kings Highway, Carnegie, Pennsylvania
KNOWLES, RICHARD: 252 Hamilton Avenue, Princeton, New Jersey
KOAH, TIMOTHY: U. P. Home, Mars, Pennsylvania
KOJSZA, SUSAN: Box 18, Federal, Pennsylvania
KOSAK, CARL: 24 Williams Drive, Coraopolis, Pennsylvania
KOSITS, ROGER: 558 Bainbridge Street, Brooklyn, New York
KOVAC, DAVID: 487 Flora Avenue, Akron, Ohio
KRAMPF, ROBERT: 299 Hawthorne, Pittsburgh 9, Pennsylvania
KRATKO, FRANK: Bedford Road, Brookfield, Ohio
KRUEGER, JEAN: 73 Primrose Avenue, Floral Park, New York
KUBACH, MARGARET: 6 Coleman Drive, East Williston, New York
KUHL, KAY: R.D. #2, Salem, Ohio
KUHNS, MARY LOU: R.D. #2, Waterford, Pennsylvania
KULESKY, DEANNA: 54 Kino Boulevard, Trenton, New Jersey
KUMMER, CAL: 1111 Brandt Street, Pittsburgh 37, Pennsylvania
LANDWEHR, MARTHA: 66 Southard Lane, Babylon, New York
LANE, RICHARD: R.D. #2, Butler, Pennsylvania
LANGSFORD, SUSAN: 1707 N. Inglewood Street, Arlington 5, Virginia
LASCOLA, SALLY: 916 Winslow, New Castle, Pennsylvania
LATTA, ROBERT: 2 Yorktown Place, McKeesport, Pennsylvania
LAUBACH, CAROL: 130 Emerson Avenue, Pittsburgh 15, Pennsylvania
LAWTON, WILLIAM: Spruce Street, North Collins, New York
LEARY, PATRICIA: 2739 Cedar Hill Road, Cuyahoga Falls, Ohio
LEDRICK, JAMES: 66 Luella Street, Pittsburgh 12, Pennsylvania
LEE, JEAN: Box 91, Wexford, Pennsylvania
LEE, JOHN: English Road, Wexford, Pennsylvania
LEECH, LINDA: 5742 Verona Road, Verona, Pennsylvania
LEFFINGWELL, ROBERT: 946 Alcoma Street, Sharon, Pennsylvania
LELLIS, JANE: 19690 Lake Shore Boulevard, Euclid, Ohio
LEMON, RAYMOND: 514 Ivory Avenue, Pittsburgh, Pennsylvania
LENSNER, JANET: 85 Renshaw Avenue, East Orange, New Jersey
LESEIKO, ROSEMARY: 1000 Beaver Road, Ambridge, Pennsylvania
LESTER, JUDITH: 239 Nantucket Drive, Pittsburgh, Pennsylvania
LESTER, SUSAN: Briar Cliff, Pittsburgh, Pennsylvania
LEWIS, ROBERT: 67 Dutch Lane, Pittsburgh 36, Pennsylvania
LEWIS, RONALD: 1050 Bynbury Way, Baltimore 5, Maryland
LIENARD, ALICE: 422 Fannie Street, McDonald, Pennsylvania
LINCOLN, KAY; 814 Franklin Street, McKeesport, Pennsylvania
LIST, SUE: Box 198, Saxonburg, Pennsylvania
LLOYD, CARLISLE: Box 121, R.D. #1, Trafford, Pennsylvania
LLOYD, JANET: Bethany Center Road, East Bethany, New York
LOCKHART, WILLIAM: 231 N. Monroe Street, Butler, Pennsylvania
LOCKLEY, PATRICIA: Carlisle Street, New Castle, Pennsylvania
LOGAN, LEE: 4820 E. Willock Road, Pittsburgh, Pennsylvania
LONG, JEROLD: 96 Sylas Drive, Rochester, New York
LONG, KAREN: 33 S. Vireo Drive, McKees Rocks, Pennsylvania
LOUTSENHIZER, DANIEL: Seventh Street, Pitcairn, Pennsylvania
LOVE, JEAN: 312 Oak Street, Butler, Pennsylvania
LOVE, RUTH: R.D. #2, Fredonia, Pennsylvania
LUCINI, PATRICIA: 130 Braden, Beaver Falls, Pennsylvania
LUKENS, NANCY: 1181 Pinewood Drive, Pittsburgh 16, Pennsylvania
LUTTON, HUGH: 116 Main Street, Blairsville, Pennsylvania
LYNCH, CHRISTY: 5116 Ardmore Way, Baltimore 6, Maryland
LYNCH, JAMES: 1020 N. Putnam Avenue, Lindenhurst, New York
LYON, LINDA: Kingsland Road, Boonton, New Jersey
MacDONALD, PATRICIA: 23 Southwood Drive, Kenmore, New York
MacINTYRE, JAMES: 135 Worrell Street, Chester, Pennsylvania
MacLAREN, JEAN: 159 Delano Drive, Pittsburgh, Pennsylvania
McBRIDE, REBEKAH: N. Heights, Lowellville, Ohio
McCALL, MYRTLE: R.D. #2, Hubbard, Ohio
McCLINTON, SUSAN: 188 Orchard Drive, Pittsburgh 35, Pennsylvania
McCLURE, LYDA: N. Walnut, Blairsville, Pennsylvania
McCLURE, MARY: Grant Street, Salisbury, Pennsylvania
McCLURE, DONALD: 239 N. Walnut Street, Blairsville, Pennsylvania
McCOLGIN, JAMES: 15 Huntington, Hamburg, New York
McCONNELL, ELEANOR: R.D. #7, Box 143, New Castle, Pennsylvania
McCORD, SUSAN: 59 Belvedere, Buffalo, New York
McCRACKEN, JUDY: 435 Ridge Avenue, Sharpsville, Pennsylvania
McCRORY, MELVA: 5753-B Allison Street, Fort Knox, Kentucky
McCRUDDEN, JEANNE: 102 Harvey Street, Reading, Pennsylvania
McCUE, JEAN: 212 Ravine Drive, Matawan, New Jersey
McCULLOUGH, JUDITH: 1406 N. Inglewood Avenue, Arlington 5, Virginia
McCULLOUGH, RAY: 114 Wayne Street, Claysville, Pennsylvania
McCUNE, CAROLYN: 130 Crescent Drive, Pittsburgh 28, Pennsylvania
McCUNE, RICHARD: Main Street, Latrobe, Pennsylvania
McDONELL, SUSAN: 98 Pullman, Kenmore, New York
McDOWELL, CHARLES: Gulf Street, Connellsville, Pennsylvania
McGARRAH, SARAH: 1945 Fox Chapel Road, Pittsburgh, Pennsylvania
McGAUGHEY, JACK: 318 Franklin Street, Kittanning, Pennsylvania
McGEE, GERALD: R.D. #1, Box 111, Connellsville, Pennsylvania
McGILL, GAY: 4136 Davis Avenue, Munhall, Pennsylvania
McGILL, WILLIS: 9 Poland Village Boulevard, Poland 14, Ohio
McGRATH, SUZANNE: 8 Orkney Court, Baltimore 12, Maryland
McHUGH, LOU ANN: 1200 Thomas Street, Monongahela, Pennsylvania
McINTOSH, EDWARD: 266 Collar Price Road, Hubbard, Ohio
McKEE, GEORGE: 448 Royce Avenue, Pittsburgh, Pennsylvania
McKEE, PATRICIA: 9 Willow Road, Lawrenceville, New Jersey
McKINLEY, STAN: 5 Marquette Road, Pittsburgh 29, Pennsylvania
McKNIGHT, BILL: Summit Drive, Canfield, Ohio

McKNIGHT, CINDY: 29 Ackerman Street, Oradell, New Jersey
McLAM, RUBY: Topsham, Vermont
McLAUGHLIN, DAVID: 234 Pierce Avenue, Oil City, Pennsylvania
McLEAN, CAROL: 176 Brainard Drive, Youngstown, Ohio
McLEOD, BONNIE: Greensburg Street, East McKeesport, Pennsylvania
McMURRAY, LOIS: 1451 Highland Villa Drive, Pittsburgh, Pennsylvania
McNAUGHTON, GAY: 324 Long Drive, Pittsburgh 28, Pennsylvania
McNAVISH, JOHN: 703 Elvia Way, Pittsburgh 21, Pennsylvania
McNELLY, PAUL: 300 Oak Street, Irwin, Pennsylvania
McROBERTS, SHIRLEY: 4415 Mulberry Court, Pittsburgh 27, Pennsylvania
McVICKER, JANET: R.D. #1, Monongahela, Pennsylvania
MACINTOSH, MARGARET: Oriole Avenue, McKeesport, Pennsylvania
MACK, JAMES: 1137 Summit Street, McKeesport, Pennsylvania
MACK, NANCY: 524 Mifflin Avenue, Pittsburgh 21, Pennsylvania
MAGEE, MARILYN: R.D. #1, Mercer, Pennsylvania
MAGENNIS, JANE: 145 Kensington Road, Garden City, New York
MALCOLM, DORIS: R.D. #1, Box 292, Natrona Heights, Pennsylvania
MALCOLM, ROGER: 28 Leon Road, Pittsburgh 20, Pennsylvania
MANKEDICK, JAN: 361 Iroquois Place, Beaver, Pennsylvania
MANN, JON: 2456 Pelton, Akron, Ohio
MANSELL, KATHLEEN: 20 Elizabeth Road, Upper Montclair, New Jersey
MANSELL, MARGARET E.: 525 Waugh Avenue, New Wilmington, Pennsylvania
MANSELL, THOMAS: 525 Waugh Avenue, New Wilmington, Pennsylvania
MANWILLER, GRACE J.: 743 Foss Avenue, Drexel Hill, Pennsylvania
MANGINRELLI, THOMAS A.: 2516 Wilmington Road, New Castle, Pennsylvania
MARKOWITZ, BERNARD: 2206 Shady, Pittsburgh, Pennsylvania
MAROUKIS, THOMAS: 55 Maple Avenue, Irvington, New Jersey
MARKS, JOELLEN A.: 145 Saxony Drive, Bridgeville, Pennsylvania
MARQUIS, LINDA L.: 109 Park Lane, New Castle, Pennsylvania
MARSH, HEUSEL R.: 273 Cochran Road, Pittsburgh 28, Pennsylvania
MARSH, RALPH W.: 145 Mayfair Drive, Pittsburgh 28, Pennsylvania
MARSHALL, CAROLYN V.: 198 Emerson Street, Springfield, Massachusetts
MARSHALL, JEAN S.: 115 Oak Drive, Beaver Falls, Pennsylvania
MARSZALEK, STANLEY J.: 22 Spikenard Way, Carnegie, Pennsylvania
MARTIN, GEORGE: 127 E. Bruceton Road, Pittsburgh 36, Pennsylvania
MARTIN, LEE M.: 4835 Richelieu, Sheffield Lake, Ohio
MASCO, HOWARD L.: Crafton Street, R.D. #5, Pittsburgh 5, Pennsylvania
MATHER, JAMES: 29 Linden Lane, Princeton, New Jersey
MATTERN, PATRICIA: Box 1, Evergreen Road, Hollidaysburg, Pennsylvania
MAY, VIRGINIA: Hillcrest Road, Lancaster, Pennsylvania
MAYER, SARAH: Box #5, Jackson Center, Pennsylvania
MECKEY, JUDITH: 105 McIntyre Avenue, Pittsburgh, Pennsylvania
MEIER, KEITH: R.D. #4, Greenville, Pennsylvania
MENDENHALL, FRED: Brookville, Pennsylvania
MERCER, RONALD: R.D. #1, Burgettstown, Pennsylvania
MERIAM, LYNNE D.: 28319 W. Oakland, Bay Village, Ohio
MERWIN, LINDA: 327 Bailey Road, Rosemont, Pennsylvania
METTRICK, EUGENIA: 337 Pennview Drive, Pittsburgh, Pennsylvania
MEYER, MARY JANE: 311 Conestoga Road, Devon, Pennsylvania
MICHEL, CRAIG: 234 Academy Street, Johnstown, Pennsylvania
MIDLAM, ZINA: 102 Avenue D, Latrobe, Pennsylvania
MIHALOEW, DONALD: 2101 Ridge Road Ext., Ambridge, Pennsylvania
MIKLOS, JOHN: 327 Ninth Street, Sharpsville, Pennsylvania
MILLER, FLOYANNE: Pitt Street, Mercer, Pennsylvania
MILLER, HELEN J.: 35 Meade, Wellsboro, Pennsylvania
MILLER, JAMES: Fifth Avenue, Warren, Pennsylvania
MILLER, JAMES H.: 1768 Basil Street, Poland, Ohio
MILLER, JOHN: 101 Beverly Road, Butler, Pennsylvania
MILLER, KENNETH: 144 Norwalk, Buffalo, New York
MILLER, MALCOLM: Beech Hill Road, Wynnewood, Pennsylvania
MILLER, MYRNA: 804 Paul Street, Ellwood City, Pennsylvania
MILLER, PATRICIA: Cambridge Street, Natrona Heights, Pennsylvania
MILLER, RICHARD: 15 Outlook Avenue, Youngstown, Ohio
MILLER, RONALD: 174 Norwalk, Buffalo, New York
MILLER, WAYNE: 41 Kline Road, Lewiston, New York
MINNER, GENE: R.D. #2, West Middlesex, Pennsylvania
MINNER, THOMAS: R.D. #2, New Wilmington, Pennsylvania
MISKOLITZ, JONETTE: 236 Lunn Blvd., Farrell, Pennsylvania
MOHR, BILL: 631 4th Avenue, Ford City, Pennsylvania
MOIR, BETSY: 4602 Clubvue Drive, Pittsburgh 36, Pennsylvania
MOLL, SANDRA: 1059 Beaver Avenue, Midlan, Pennsylvania
MOLNAR, JUDITH: 4030 Stratford, Youngstown, Ohio
MOORE, CYNTHIA: 7735 Market Street, Youngstown, Ohio
MOORE, ESTHER: Grubbs Road, Wexford, Pennsylvania
MOORE, JAMES: 1200 Center Street, Pittsburgh, Pennsylvania
MOORHEAD, JAMES: R.D. #3, Franklin, Pennsylvania
MOREDOCK, MACCLAIN J.: Dry Tavern, Pennsylvania
MORGAN, JANE: 121 Fifth Avenue, McKeesport, Pennsylvania
MORLEY, JUDY: 2111 Gerritsen Avenue, Brooklyn 29, New York
MORRIS, MIRIAM: 623 Neely Manor, East Palestine, Ohio
MORRIS, SANDRA: 4884 West Park Drive, Cleveland 26, Ohio
MORRISON, MARGARET: 303 N. Second Street, Elizabeth, Pennsylvania
MORRISON, ROGER: 1228 F Ave. N.E., Cedar Rapids, Iowa
MORROW, JANET: 1781 Barr Avenue, Pittsburgh 5, Pennsylvania
MORTON, WILLIAM: 115 Powell Street, East Pittsburgh, Pennsylvania
MOWRY, MARJORIE: 419 Main Street, Latrobe, Pennsylvania
MROZOSKI, STANLEY: 119 Brushton Street, Aliquippa, Pennsylvania
MUDER, FRED: 111 Rodgers Drive, New Kensington, Pennsylvania
MULLAN, SUSAN: 242 Prospect, E. Orange, New Jersey
MULLOWNEY, JUDITH: 610 N. Washington Ave., Morristown, New Jersey
MUMPFER, ROBERTA: 125 Clingan Street, Hubbard, Ohio
MUNY, RICHARD: 2709 Mayfield Road, Cleveland, Ohio
MURDOCH, DAVID: 3811 Provost Road, Pittsburgh, Pennsylvania
MURPHY, DAVID: R.D. #1, Bulger, Pennsylvania
MURRAY, JOHN: Woodland Circle, Allison Park, Pennsylvania
MUSSER, HARRY: 69 N. Main, Union City, Pennsylvania
MYERS, BLAINE: R.D. #1, Jamestown, Pennsylvania
MYERS, GERALD: R.D. #1, Jamestown, Pennsylvania
MYERS, LINDA: 229 Oakview Avenue, Pittsburgh 18, Pennsylvania
MYERS, MARILYN: 402 Laurel Blvd., New Castle, Pennsylvania
MYERS, SANDRA: 955 W. Ohio Avenue, Sebring, Ohio
MYERS, WILLIAM: Halyday Run Road, R.D. #1, Oil City, Pennsylvania
NARQUINI, JEAN: 275 Pleasant Drive, Aliquippa, Pennsylvania
NEEBE, MARGARET: 45 Woodland Road, Huntington Valley, Pennsylvania
NEELY, WILLIAM: 9 Oxford Road, Pittsburgh, Pennsylvania
NEFF, EMILY: 43 South Patton, Coraopolis, Pennsylvania
NELSON, RICHARD: 5353 Osage, Philadelphia, Pennsylvania
NESBIT, THOMAS: 2732 Main Street, Pittsburgh 35, Pennsylvania
NEUMAN, LINDA: 117 Virginia Road, Pittsburgh, Pennsylvania
NEVIN, RICHARD: 821 Clara Street, East McKeesport, Pennsylvania
NEWCOMB, JOAN: 110 High Street, Port Jefferson, New York
NEWELL, MARGARET: 1159 Pearl Street, Sharon, Pennsylvania
NEWELL, PATRICIA: 2401 Greensburg Pike, Pittsburgh 21, Pennsylvania
NEWELL, R. THOMAS: 1159 Pearl Street, Sharon, Pennsylvania

NICKEL, RICHARD: 257 Norwood, Youngstown, Ohio
NIELSON, JEANNETTE: 104 Jackson Avenue, Wayne, New Jersey
NIER, CHARLES: Depot Road, Harbor Creek, Pennsylvania
NIXON, STUART: 102 E. Magnolia, Hagerstown, Maryland
NOGLE, JUDY: 80 Bayview Ave., Port Washington, New York
NORTHAM, BEVERLY: 102 E. Manilla Avenue, Pittsburgh, Pennsylvania
NORTON, EVELYN: 413 Reel Avenue, Pittsburgh, Pennsylvania
NOSSE, FRANCIS: 12 1st Street, North Irwin, Pennsylvania
NUCCI, NICHOLAS: 140 Elizabeth Ave., East Pittsburgh, Pennsylvania
OAKLEY, CHARLES: 838 Meadowcroft, Pittsburgh, Pennsylvania
O'DONNELL, JAMES: 1651 Suburban Ave., Pittsburgh, Pennsylvania
OHL, ANNE: 1124 Pemberton, Pittsburgh, Pennsylvania
OLES, HENRY: 700 Coitsville Road, Campbell, Ohio
OLSON, JUDITH: 1099 Maple Avenue, Verona, Pennsylvania
O'MALLEY, THOMAS: 1243 Franklin Avenue, Pittsburgh, Pennsylvania
ORR, ARLIS: 521 New Castle Street, New Wilmington, Pennsylvania
PAGE, GRACE: Box 306, Bruin, Pennsylvania
PAGLEY, JUDITH: 408 Edgewood, New Castle, Pennsylvania
PAIGE, MARY ELLEN: Qtrs. 1154, Camp Pendleton, California
PALMER, EDWIN: 1162 Varner Road, Pittsburgh, Pennsylvania
PARKS, CLIFFORD J.: 819 Addis Street, New Castle, Pennsylvania
PASACIC, JOANN: 1225 Washington Street, Farrell, Pennsylvania
PATNODE, SHIRLEY: R.D. #5, Box 311, Gibsonia, Pennsylvania
PATTERSON, JOAN: 138 Pleasant, Bradford, Pennsylvania
PATTERSON, ROBERT: Rimmon Road, Woodbridge, Connecticut
PATTON, BETH: 181 Belle Vista Drive, Hubbard, Ohio
PATTON, DAVID: 150 Stonehenbe Road, Rochester, New York
PATTON, ROBERT: 210 W. Lincoln, New Castle, Pennsylvania
PAUL, CAROLEE: 57 Terrace Drive, Pittsburgh, Pennsylvania
PAVLIN, JAMES: 1405 Methyl, Pittsburgh, Pennsylvania
PEACOE, RAY: 9551 Magellan Drive, Pittsburgh 37, Pennsylvania
PEJACK, ALBERT: 116 Boyer Street, Johnstown, Pennsylvania
PEKICH, STEPHEN: 34 Drew, Johnstown, Pennsylvania
PERSCHKE, JAMES: 1823 Eastbrook Road, New Castle, Pennsylvania
PETERSON, BRADLEY: 131 Laird N.E., Warren, Ohio
PETERSON, CAROL: 3023 Tennyson Street, Washington, District of Columbia
PETERSON, JANET: Jefferson Street, Tidioute, Pennsylvania
PETERSON, JUDITH: 131 Laird N.E., Warren, Ohio
PETERSON, MARK: 105 Church Street, N. Warren, Pennsylvania
PHILLIPS, BARBARA: 422 Indiana, McDonald, Ohio
PHILLIPS, MARY JANE: Diana Drive, Poland, Ohio
PIERSON, L. RAYMOND: 859 Country Club Drive, Pittsburgh, Pennsylvania
PIFER, JOAN: 404 Euclid, Oil City, Pennsylvania
PIGAGE, MADELINE: 154 Atlantic Avenue, Long Branch, New Jersey
PILE, DONNA: R.D. #1, Friedens, Pennsylvania
PINTER, JEAN: 3523 Stoer Road, Shaker Heights, Ohio
PLUMMER, JOSEPH: 489 Riverside Drive, Lewistown, Pennsylvania
POLANDICK, CAROL: 156 Fairfax Road, Pittsburgh 21, Pennsylvania
POLCE, VETO: 215 Hillside, Pitcairn, Pennsylvania
POLENICK, SANDRA: 1213 Huron Street, New Castle, Pennsylvania
POLLOCK, EDWARD: 314 N. Central Avenue, Canonsburg, Pennsylvania
POLLOCK, PENNY: 314 N. Central Avenue, Canonsburg, Pennsylvania
POST, DOUGLAS: 23 Poplar Avenue, Pompton Plains, New Jersey
PRICE, SUSAN P.: 194 Beaver Avenue, Beaver, Pennsylvania
PRINGLE, LYNDA: Jamestown Road, Greenville, Pennsylvania
PRINGLE, M. ELAINE: 323 W. Walnut, Titusville, Pennsylvania
PUGH, MARIAN: 12 W. Lutton Street, New Castle, Pennsylvania
PULLEN, MARY J.: 1072 Goucher, Johnstown, Pennsylvania
PULLING, DONALD: 31 Meadville, Edinboro, Pennsylvania
PURDY, BARBARA: 1907 Wilson Avenue, South Bend, Indiana
PUSCHER, JANE: R.D. #2, Columbiana, Ohio
RABATIN, ROY: 635 4th Street, Verona, Pennsylvania
RALSTON, POLLY: Box 155, Cowansville, Pennsylvania
RAMAGE, THOMAS: 16 Fairview, Pittsburgh, Pennsylvania
RAMBO, SANDRA: 118 Rau Road, Pittsburgh 28, Pennsylvania
RAPP, LINDA: 411 College Street, Youngsville, Pennsylvania
RATAICZAK, MARY: Breezy Point Farm, Bellaire, Ohio
RECH, LINDA: 28 Shenango Road, New Castle, Pennsylvania
REED, LINDA: R.D. #3, Somerset, Pennsylvania
REED, MARTHA: 1903 Edinburgh Terr., Atlanta, Georgia
REED, WILLIAM: R.D. #1, Zionsville, Pennsylvania
REES, LAUREL: 308 Main Avenue, West Aliquippa, Pennsylvania
REINSEL, CATHERINE: 211 E. Neshannock Avenue, New Wilmington, Pennsylvania
RENNIE, LOIS: 2478 Willow Avenue, Niagara Falls, New York
REPACK, WILLIAM: 22 St. John Street, McKees Rocks, Pennsylvania
RESS, WILLIAM: 21st Drive Ext., New Philadelphia, Ohio
REVELLA, JEAN: R.D. #1, Hickory, Pennsylvania
RHODES, DOROTHY: 1616 Cumberland Street, Pittsburgh 5, Pennsylvania
RICHARDS, ROGER: 625 Viewpoint, Cuyahoga Falls, Ohio
RIEBE, JULIA: 80 Dutch Lane, Pittsburgh 36, Pennsylvania
RIEDESEL, CHARLOTTE: Box 332, Church Road, Toronto, Ohio
RIGGANS, JAMES: 233 Meyer Avenue, New Castle, Pennsylvania
RINGLER, DAVID: R.D. #1, Lockwood, Ohio
ROBESON, SARAH: 3135 Pioneer Avenue, Pittsburgh, Pennsylvania
ROBINSON, AMY: 207 Emmett Place, Ridgewood, New Jersey
ROBINSON, RICHARD: 325 Duncan Avenue, Washington, Pennsylvania
RODGERS, GEORGE: 118 Rosemont, Coraopolis, Pennsylvania
RODOCOY, CONNIE: R.D. #2, Sharpsville, Pennsylvania
ROGERS, NANCY: Hillsdale, New York
ROOS, VIRGINIA: 41 Rachelle Avenue, Stanford, Connecticut
ROSS, DOROTHY: 162 Elm Street, Elizabeth, New Jersey
ROSS, GRETCHEN: 121 Hornaday Road, Pittsburgh, Pennsylvania
ROSS, PRISCILLA: 300 Main, Colwyn, Pennsylvania
ROWE, KAREN: Orchard Street, Springdale, Pennsylvania
ROYCROFT, JOHN: 35 Runnymede Street, Pittsburgh, Pennsylvania
ROYLE, JEFFREY: R.D. #1, Linesville, Pennsylvania
RUDICK, STAN: 2216 Lackins Way, Pittsburgh, Pennsylvania
RUGGIELO, DENNIS: 3948 Northern Pike, Monroeville, Pennsylvania
RUHL, CAROL: 2819 Phillips Avenue, Glenshaw, Pennsylvania
RUSSELL, MILDRED: 130 Jefferson Avenue, Sharon, Pennsylvania
RUTH, DOUGLAS: 54 Pleasant Street, Hamburg, New York
SALLADE, WARREN: 235 E. Neshannock Avenue, New Wilmington, Pennsylvania
SALYARDS, JOHN: Grandview Avenue, Pitcairn, Pennsylvania
SANDERS, PAUL: 402 N. Cedar Street, New Castle, Pennsylvania
SANDERS, SHEILA: 315 Harrison Avenue, Vandergrift, Pennsylvania
SARCHET, RENEE: 4160 Tuscarawas Road, Beaver, Pennsylvania
SASS, RICHARD: 401 Olive Street, Pittsburgh 37, Pennsylvania
SAVAGE, DIANE: 631 Pemberton Avenue, Plainfield, New Jersey
SCHADE, EDWARD: 205 Lincoln Avenue, Erie, Pennsylvania
SCHAEFER, HELMUT: 453 Garfield Avenue, Struthers, Ohio
SCHAUB, DIANE: 130 Mill Morr, Painesville, Ohio
SCHIEBER, DAVID: 49 Holland Road, Pittsburgh 35, Pennsylvania
SCHINDLER, CAROL: 110 Pittview Road, Pittsburgh, Pennsylvania
SCHEAFER, DALE: 55 Huntington Bay Road, Huntington, New York
SCHMIDT, JANET: George and Robert Roads, Huntingdon Valley, Pennsylvania

SCHMIDT, KAREN: 5407 Fredanna Street, Pittsburgh 7, Pennsylvania
SCHMIDT, MARJORIE: 218 Monaca Drive, Erie, Pennsylvania
SCHMIDT, ROBERT: 1019 Faust Street, Pittsburgh, Pennsylvania
SCHNEIDMILLER, KURT: 992 Main Street, Wellsville, Ohio
SCHRECENGOST, DAVID: 508 Hawthorne Avenue, Kittanning, Pennsylvania
SCHRIVER, THOMAS: 115 Lincoln Avenue, Connellsville, Pennsylvania
SCHUETZ, JAMES: 1028 E. Washington Street, New Castle, Pennsylvania
SCHUYLER, ROBERT: 303 Roslyn Street, Erie, Pennsylvania
SCOTT, BARBARA: White Oak Circle, Pittsburgh, Pennsylvania
SCOTT, DONALD: 798 Beechwood Street, Youngstown, Ohio
SCOTT, FRED: 2503 Mt. Royal Blvd., Glenshaw, Pennsylvania
SCOTT, MARY LOU: 23 Bell Avenue, Pittsburgh 5, Pennsylvania
SCUNGIO, RICHARD: 761 Arlington Avenue, New Castle, Pennsylvania
SEANOR, MARCUS: George Street, New Alexander, Pennsylvania
SEELAR, KAREN: 446 Dale Drive, Erie, Pennsylvania
SEELEY, BARBARA: 30623 Winston Drive, Bay Village, Ohio
SEEMILLER, JAMES: 2216 Crafton Blvd., Pittsburgh, Pennsylvania
SEFTON, CLAUDIA: 422 McClane Farm Road, Washington, Pennsylvania
SEIPLE, NORMA KAY: 52 Clara Barton Street, Dansville, New York
SEMPLE, SUE: 243 W. Butler, Mercer, Pennsylvania
SENSENICH, ILA: 625 Oak Street, Irwin, Pennsylvania
SERGI, JOSEPH: 3013 Zephyr Street, Pittsburgh, Pennsylvania
SEUBERT, RICHARD: 1934 Letsche Street, Pittsburgh, Pennsylvania
SEWALL, AILEEN: 215 W. Vine Street, New Wilmington, Pennsylvania
SHAFFER, DORIANNA: 400 Summit Street, New Kensington, Pennsylvania
SHAFFER, NANCY: 1407 Old Beulah Road, Pittsburgh 35, Pennsylvania
SHANE, SARAH: 823 Hilldale Road, Glenside, Pennsylvania
SHANNON, M. RUTH: 2306 Beaufort Avenue, Pittsburgh, Pennsylvania
SHARP, CAROLYN: 500 S. Maryland Avenue, Wilmington, Delaware
SHARP, JOHN: 613 Bayard Avenue, Wilmington, Delaware
SHARRER, NANCY: Bakerstown, Pennsylvania
SHAW, BARBARA: 16 Edgar Street, Kane, Pennsylvania
SHAW, CHARLES: School Street, Volant, Pennsylvania
SHEAFFER, CAROL: 96 Highland Avenue, Ephrata, Pennsylvania
SHELBY, ROBERT: 18 Barton Mill Road, Uniontown, Pennsylvania
SHELTON, HAROLD: 107 Earlington Road, Havertown, Pennsylvania
SHERWOOD, ALICE: W. Main Street, Hickory, Pennsylvania
SHIDERLY, ALBERT: Sherman Avenue, Sharon, Pennsylvania
SHOIL, JOSEPH: 15 Vigne Road, Coraopolis, Pennsylvania
SHOUP, JUDITH: 200 N. Brodhead Street, Aliquippa, Pennsylvania
SHOWS, SUSAN: 116 Central Avenue, Warren, Pennsylvania
SHULACK, MARGARET: R.D. #2, Enon Valley, Pennsylvania
SIEGEL, NANCY: 6630 South Avenue, Youngstown, Ohio
SIGLER, PHIL: 438 E. Leasure Avenue, New Castle, Pennsylvania
SILL, PATRICIA: 1150 Brownsville Road, Pittsburgh, Pennsylvania
SIMPSON, JOANNE: R.D. #3, Indiana, Pennsylvania
SINGLE, ANTHONY: 772 Lansing Avenue, Utica, New York
SINGLETON, JUNE: R.D. #1, Industry, Pennsylvania
SINNINGER, JUDITH: P.O. Box 222, 115 Marlbrook Road, Severna Park, Maryland
SKURENSKI, LOUIS: Spring Street, Zelienople, Pennsylvania
SLACK, SUSAN: East Street, Sunbury, Ohio
SLAUGENHAUPT, CAROLE: 401 Main Street, Rimersburg, Pennsylvania
SLECKITIS, RICHARD: 95 Woodside Road, Maplewood, New Jersey
SLIFE, BARBARA: 217 Amber Street, Pittsburgh 6, Pennsylvania
SLOAN, EMMA: 316 Garden Avenue, Grove City, Pennsylvania
SLOCUM, JOHN: 145 Wilbur Road, Bergenfield, New Jersey
SMITH, ALBERT: 140 Cherry Valley Road, Pittsburgh 21, Pennsylvania
SMITH, ANNE: Swanns Wood, Hancock, Maryland
SMITH, DAVID: 102 Troy Avenue, Wilmington, Delaware
SMITH, DAVID: Pleasant Valley Road, Girard, Ohio
SMITH, JEWETTE: Box 45, R.D. #1, Smithton, Pennsylvania
SMITH, MARION: Windyhill Farm, Chester, New Jersey
SMITH, PAMELA: 13 Curtiss Avenue, Hammondsport, New York
SMITH, RICHARD: 1000 Grant Street, Newell, West Virginia
SMITH, SANDRA: 6915 Sturteon Street, Ben Avon, Pennsylvania
SMITH, VIRGINIA: High Street, Cortland, Ohio
SNIDER, WILLIAM: 1609 Millard Street, McKeesport, Pennsylvania
SNYDER, GAYLE: 121 Crescent Hill Road, Pittsburgh, Pennsylvania
SNYDER, PATRICIA: 98 Chatsworth Road, Kenmore, New York
SNYDER, RAYMOND: R.D. #7, Butler, Pennsylvania
SOLOMON, STEPHANIE: 104 Chestnut Street, Zelienople, Pennsylvania
SOLOMON, THOMAS: Woodbery Road, New Kensington, Pennsylvania
SPAHR, VIRGINIA: 738 Beach Road, Fairfield, Connecticut
SPARKS, PAUL: 211 Widmer Avenue, New Kensington, Pennsylvania
SPECHT, SANDRA: 610 Robin Drive, Pittsburgh 20, Pennsylvania
SPEER, JAMES: 339 Raymond Street, Pittsburgh, Pennsylvania
SPRAGUE, ROBERT: 134 W. 22nd Street, Chester, Pennsylvania
SPRING, JANE: 1525 N. Kenilworth Street, Arlington, Virginia
SPROUL, ROBERT: 115 N. Market Street, New Wilmington, Pennsylvania
STATTS, BARRY: 803 Willman Avenue, E. McKeesport, Pennsylvania
STAHL, ABIGAIL: 5 S. Marion Ave., Wenonah, New Jersey
STAHLMAN, GARDNER: R.D. #1, Jamestown, Pennsylvania
STAHLMAN, KAREN: R.D. #1, Jamestown, Pennsylvania
STANLEY, EDWARD: 256 Merriweather, Grosse Point, Michigan
STARK, JAMES: 503 N. 2nd Street, Jeannette, Pennsylvania
STEELE, JACK: 221 McMasters Drive, Monroeville, Pennsylvania
STEIN, JOAN: 1033 Greentree Road, Pittsburgh, Pennsylvania
STETSON, GARY: R.D. #1, North East, Pennsylvania
STEWART, JOHN: Dry Run, Pennsylvania
STEWART, RICHARD: 612 Cascade Street, Pittsburgh, Pennsylvania
STILLEY, JOHN: 4724 Barlind Drive, Pittsburgh, Pennsylvania
STOLARIK, STEPHEN: House 880, Star Junction, Pennsylvania
STONE, LINDA: 21499 Fairmount Street, Shaker Heights, Ohio
STOOPS, LELAND: 131 Shenango Road, New Castle, Pennsylvania
STRONG, BARBARA: 416 Penn Street, New Bethlehem, Pennsylvania
STUDT, LOIS: 463 Linwood Street, Alliance, Ohio
STUMM, SYLVIA: R.D. #1, Beaver Falls, Pennsylvania
STYLES, ANNE: 1109 Trinity Drive, Alexandria, Virginia
SUSI, EUGENE: 2 3rd Street, Pittsburgh, Pennsylvania
SUSKO, PATRICIA: 2505 Breezewood Acres, New Castle, Pennsylvania
SUTTON, DIANE: 3336 Ivanhoe Road, Pittsburgh 34, Pennsylvania
SWARTZELL, BARBARA: 945 W. 24th Street, Erie, Pennsylvania
SWIFT, WAYNE: 137 American Avenue, Butler, Pennsylvania
TANNEHILL, ONA: 1741 West 30th Street, Erie, Pennsylvania
TARR, FREDERICK: 408 West 6th Street, Oil City, Pennsylvania
TAYLOR, DAVID: 1959 Crafton Blvd., Pittsburgh 5, Pennsylvania
TAYLOR, JANE: 550 Highland Avenue, Upper Montclair, New Jersey
TAYLOR, RICHARD: 1160 Leaside Drive, Pittsburgh 7, Pennsylvania
TECHERA, TITUS: 1646 Meadowbrook, Youngstown, Ohio
TETRICK, JANET: 72 W. Madison Street, Niles, Ohio
THIELE, JULIE: 32 Regent Street, Lockport, New York
THOMAS, PATRICIA: 1009 Arthur Avenue, Scottdale, Pennsylvania
THOMAS, PENNY: 3000 Clermont Street, Pittsburgh, Pennsylvania

THOMAS, SUSAN: 820 Jackman Avenue, Pittsburgh 2, Pennsylvania
THOMAS, WILLIAM: Pico Street, Lake Milton, Ohio
THOMPSON, CHARLES: 511 N. Cedar Street, New Castle, Pennsylvania
THOMPSON, ELIZABETH: 9011 Spring Hill Lane, Chevy Chase, Maryland
THOMPSON, ROBERT: 377 North Lima Road, Poland, Ohio
THOMPSON, ROBERT: 561 Trenton Avenue, Pittsburgh 21, Pennsylvania
THOMPSON, WILLIAM: Waugh Avenue, New Wilmington, Pennsylvania
THORNTON, ANITA: 251 Alameda Street, Youngstown, Ohio
THORWARD, KAREN: 302 No. Mtsn. Avenue, Upper Montclair, New Jersey
THUMM, GEORGE: 10 Oxford Street, Pittsburgh, Pennsylvania
THUNELL, SANDRA: 1541 Elderslee Road, Pittsburgh, Pennsylvania
TIMBERLAKE, JOAN: 361 Park Avenue, Manhasset, New York
TOBASH, WILLIAM: 19 Mercer Avenue, Sharpsville, Pennsylvania
TOPPING, GAYLE: 210 Maryland Avenue, Oxford, Pennsylvania
TRAUTMAN, HELEN: 317 W. Jefferson Street, Butler, Pennsylvania
TREADWELL, KATHERINE: 5208 Andover Road, Chevy Chase, Maryland
TREVASKIS, NANCY: 4776 W. Park Drive, Fairview Park 26, Ohio
TRIMBLE, GERALD: 67 Stillwell Avenue, Kenmore, New York
TRUXELL, CAROL: 530 Highland Street, Greensburg, Pennsylvania
TRUXELL, THOMAS: 13 N. Tremont Street, Greensburg, Pennsylvania
TURNER, WILLIAM: 2756 Leechburg Road, New Kensington, Pennsylvania
TUTTLE, MARTIN: 1005 Franklin Street, Ocala, Florida
UNVERZAGT, ROBERT: 324 E. Moody Avenue, New Castle, Pennsylvania
VAN BLOIS, CAROL: 425 Conewango Avenue, Warren, Pennsylvania
VANCE, ANN: 218 Hamilton Avenue, Princeton, New Jersey
VAN DE SANDE, JEROME: 534 Blvd., Westfield, New Jersey
VEAZEY, MARTHA: 241 High Street, New Wilmington, Pennsylvania
VIZARD, CAROLYN: 220 E. Winter Street, New Castle, Pennsylvania
VOGAN, ALEXA: 200 S. Erie, Mercer, Pennsylvania
VOIGT, DAVID: 311 Pinevue Drive, Monroeville, Pennsylvania
VOSKAMP, LINDA: 1317 Union Street, McKeesport, Pennsylvania
VOYNICK, GEORGE: 24 Pallant Avenue, Union, New Jersey
WAGG, JOAN: 1913 Shaler, Glenshaw, Pennsylvania
WAGNER, DONALD: 308 Parkdale Avenue, East Aurora, New York
WAGNER, JUDITH: R.D. #3, Mercer, Pennsylvania
WAHL, JOHN: 80 Inwood Road, New Providence, New Jersey
WALDMANN, JEFF: 194 Colonial Court, W. Englewood, New Jersey
WALDRON, LEE: 533 4th Street, Pitcairn, Pennsylvania
WALKER, JAMES: 232 3rd Avenue, Butler, Pennsylvania
WALKER, JOHN: Water Street, Fredonia, Pennsylvania
WALKER, LINDA: Parker Street, Bruin, Pennsylvania
WALKER, RONALD: 1413 14th Mt. Jackson Road, New Castle, Pennsylvania
WALKER, WILLIAM: 444 N.E. 96th Street, Miami, Florida
WALKER, WILLIAM: 828 Hower Avenue, Boswell, Pennsylvania
WALLIS, ELIZABETH: 2813 Charlotte Street, Erie, Pennsylvania
WANNER, THOMAS: 121 Parker Street, Carlisle, Pennsylvania
WARNER, RICHARD: 1427 N. Ridge Road, N. Kingsville, Ohio
WATSON, RONALD: 2908 S. Robertson Place, Los Angeles 34, California
WEADON, PAUL: Vonder Road, Wexford, Pennsylvania
WEBB, JUDITH: 455 Independence Ct., Sharon, Pennsylvania
WEBER, KENNETH: 1120 Meredian, Butler, Pennsylvania
WEBSTER, DOUGLAS: 42 Amherstdale Road, Buffalo, New York
WEBSTER, JONATHAN: 43 Fort Hill, Canandaigua, New York
WEBSTER, KATHLEEN: 225 Walnut Street, East Aurora, New York
WEBSTER, RUTH: R.D. #1, Box 195, Oxford, Pennsylvania
WEICHEL, JACLYN: 408 Sheffield Drive, Wallingford, Pennsylvania
WEINSCHENK, RICHARD: R.D. #2, Idlewild, Pennsylvania
WEINSCHENK, SAMUEL: R.D. #2, New Castle, Pennsylvania
WEISE, CORA-LOU: 409 Wimer Drive, Pittsburgh 37, Pennsylvania
WEISE, LOIS-ANN: 409 Wimer Drive, Pittsburgh 37, Pennsylvania
WENCIL, WYLLIS: 802 Oak Street, Reno, Pennsylvania
WEYELS, CAROLE: 144 Comrie Street, Braddock, Pennsylvania
WHEELER, ROBERT: 5 Greenridge Road, White Plains, New York
WHITE, RICHARD: 5710 Hampton, Pittsburgh, Pennsylvania
WHITE, RONALD: 361 Redondo Road, Youngstown, Ohio
WILKES, FRED: 187 Morgantown, Uniontown, Pennsylvania
WILKINS, ALYCE: 651 7th Street, Pitcairn, Pennsylvania
WILLIAMS, JOHN: 140 Lowell Street, Youngstown, Ohio
WILLIAMS, JUDITH: 70 Gilmore Street, Uniontown, Pennsylvania
WILLIAMS, MARY: Buffalo Road, Harbor Creek, Pennsylvania
WILLIAMS, ROBERT: 2527 Mt. Vernon Avenue, Youngstown, Ohio
WILLIAMS, RUSSELL: 742 Grant Street, Houston, Pennsylvania
WILLIAMS, SARAH: 219 Chestnut Street, Sewickley, Pennsylvania
WILSON, EMILY: R.D. #1, Sharpsville, Pennsylvania
WILSON, FRED: S. Myers Avenue, Sharon, Pennsylvania
WILSON, JAMES: 107 E. Main Street, Dayton, Pennsylvania
WILSON, JAMES: E. New Castle Street, Zelienople, Pennsylvania
WILSON, KAY: 128 Lawrence Avenue, Munhall, Pennsylvania
WIMER, BARBARA: 22 Wallace Street, Baldwin, New York
WIMER, MABEL: R.D. #3, Volant, Pennsylvania
WIMER, MARCIA: 228 W. Burgess Street, Pittsburgh 14, Pennsylvania
WITTROCK, CARYN: 28 Douglas Street, Verona, New Jersey
WOLFE, DAVID: 823 Shiffler Avenue, Williamsport, Pennsylvania
WOLFE, JOYCE: R.D. #1, Steubenville, Ohio
WOLFE, SUZANNE: Box 156, R.D. #1, Sarver, Pennsylvania
WOOD, ERNEST: 103 Penn Avenue, Girard, Pennsylvania
WOOD, GARY: 498 Poland Avenue, Struthers, Ohio
WOODS, ANN: 788 Sunflower Road, Rochester, Pennsylvania
WOODS, EDGAR: 3840 Lindberg Street, Weirton, West Virginia
WOODS, STEPHEN: 416 Locust Street, Pittsburgh 18, Pennsylvania
WRIGHT, HAROLD: 68 N. Doughty Avenue, Somerville, New Jersey
WRIGHT, JACK: 523 Pittsburgh Road, Poland, Ohio
WRIGHT, SANDRA: 142 Grant Street, Greensburg, Pennsylvania
YEAGER, THEODORA: 625 W. 5th Street, Lewistown, Pennsylvania
YEAPLE, BONNIE: 33 Woodland Road, Maplewood, New Jersey
YENTCH, KAREN: 586 Maple Avenue, Youngstown, Ohio
YOUNG, CAROL JEAN: 314 Center Avenue, Elizabeth, Pennsylvania
YOUNG, DAVID: 77 Sedgwick Road, West Hartford, Connecticut
YOUNG, LENORE: 317 E. Orange Street, Lancaster, Pennsylvania
YOUNG, JANE E.: 340 Shenango Road, Beaver Falls, Pennsylvania
YOUNG, NANCY: 607 Moran Street, Oil City, Pennsylvania
ZADROGA, RONALD: 409 McKeesport Road, Elizabeth, Pennsylvania
ZELLARS, THOMAS: Box 35, Cross Creek, Pennsylvania
ZELLEFROW, JUDITH: 1211 Oak Street, Connellsville, Pennsylvania
ZELLERS, CURTIS: 481 Sleepy Hollow Road, Pittsburgh 34, Pennsylvania
ZIEG, DARILYN: 15 Wakefield Street, Port Washington, New York
ZIMMERMAN, WILLIAM: 10 Crescent Road, Port Washington, New York
ZINSNER, DANIEL: 106 Center Avenue, Pittsburgh 29, Pennsylvania
ZINSNER, DAVID: 106 Center Avenue, Pittsburgh 29, Pennsylvania
ZWERGEL, JAMES: 124 Aluminum City Terrace, New Kensington, Pennsylvania

HOUSE DIRECTORS

MR. and MRS. ARTHUR E. JARRETT, *Russell:* 1001 W. Milton, Alliance, Ohio
MRS. ELLEN E. JONES, *Hillside Dormitory:* 109 Julrich Drive, Peters Twp., Canonsburg, Pa.
MRS. J. GARRETT KELL, *Browne Hall:* 1116 Danbridge Drive, Lynchburg, Virginia
MRS. HELEN MARKS, *Galbreath Hall:* R. D. 2, Box 17, Apollo, Pa.
MRS. ELMA NEAL, *Ferguson Hall:* R. D. 1, Box 148, Aliquippa, Pa.
MRS. BETTY PEIFER, *Galbreath Hall:* 1308 Clematis Blvd., Pittsburgh 35, Pa.
MRS. GEORGE A. RENNE, *Jeffers Hall:* 67 Bryer Avenue, Uniontown, Pa.
MRS. ANNA SMITH, *Shaw Dormitory.*
MRS. MATTIE SNYDER, *Shaw Dormitory:* Star Route, Uniontown, Pa.

W. J. KELLER INC.
NEW CHOICE YEARBOOKS